WHILE IT'S HOT

Full International News Service leased wire report, including today's market reports today, received by private wire.

Coshocton Tribune

FULL INTERNATIONAL NEWS SERVICE NEWS REPORT AND TIMES-AGE CIRCULATION BOOKS OPEN TO ALL

THE WEATHER

FOR OHIO—Rain probably tonight and Friday; colder in north portion Friday.

VOL. XI, No. 52 THURSDAY EVENING, OCTOBER 23, 1919. THREE CENTS

WHISKEY MEN IN WHOLESALE GRAFT PLOT

PROPOSITION GOES TO COUNCIL TO DO AWAY WITH POLES

GOVT. IS TURNING ITS GUNS ON BOOZE

"Men High Up" Who Have Bot Protection Are To Be Rounded Up In Federal Drag Net

Five Arrests Already Made And Federal Grand Jury Will Soon See Many Busy Days

Washington Means Business and Internal Revenue Collectirs In Big Cities Are Given Orders

NEW YORK, Oct. 23.—The arrest of "men higher up" was expected today in a wholesale graft plot by which saloon and safe owners here are said to have bot immunity to sell whiskey in defiance of the law.

William J. Flynn, chairman of the bureau of investigaton of the department of justice who uncovered the graft stated as follows:

Five arrests had been made today, three of the men are agents of the department of justice. Tthey are:

Richard Yancey, Morton P. Allen, William J. Poling, Pasquale Pignoulo and Charles H. McCarver, the last three being government agents. Yancy and McCarver were held in $5,000 bail, and Pignoulo and Poling in $2,000.. McCarver who was arrested as h ewas boarding a train for Nashville, Tenn., will be arraigned in federal court today. John Minton, special government prosecutor, declared that enormous sums of money had been paid by liquor dealers for protection.

A large number of witnesses have been summoned for the grand jury, declared Mr. Minton. "Liquor has been sold prominently in New York, but that is all over. The lid will be clamped down today as it never has been before in this city. There will be no more buying and selling of immunity."

More than 40 saloon-keepers, restauranteurs and hotel owners are involved, according to the authorities.

ORDERS ARE DRASTIC

CLEVELAND, O., Oct. 23.—In preparation for the enforcement of the federal dry law, collector of internal revenue Harry H. Weiss has received drastic orders directing him to turn the attention of his department to stamping out the following pracices:

Open or clandestine saloons.

Open or clandestine manufacture and sale of beverage spirits and fermented malt liquor.

Bootlegging.

The orders are contingent upon the signature of the bill by the president expected by the 28th. Attention is called in the instructions that no liq-

(Continued On Page Ten)

NONE RUNNING LOOSE IN OUR END OF TOWN

A south Eighth-st woman complained to the police department that chickens are being permitted to run at large in that neighborhood. She wants it stopped. There is a city ordinance against the same.

SITE FAVORED BY COMMITTEE

A favorable report on the proposed purchase of the John Hall site for a new school building will be made by the school board committee on the project at a special meeting of the board to be held soon.

A committee of the school board composed of R. N. Barnes and Frank E. Karr conferred with Mr. Hall on the subjest and is inclined to view the proposed purchase favorably. It will be placed before the school board for action at a special meeting.

INDUSTRIAL MEETING CLOSES ABRUPTLY WHEN LABOR GROUP KICKS OUT

WASHINGTON, Oct. 23. — President Wilson himself today declared that the industrial conference which he had called to Washington had come to an end.

The president's decision not to attempt to keep the conference in session was expressed to the employers group and the public group by Franklin K. Lane, chairman of the ill-fated conference.

Chairman Lane said it was the president's wish that the public group remain in session and prepare a statement for him in regard to the industrial situation in the United States.

The employers' group who had offered to remain in the conference as long as the president desired were told by the chairman that the president appreciated their courtesy, but that with labor absent from the conference, the nature of the conference had changed.

"This conference was called to attempt to adjust the relations between capital and labor," said Chairman Lane. "As it has been revealed that capital and labor have not been able to agree on this conference, I must declare the conferenie adjourned."

The members of both the employers and public group, including some of the most distinguished citizens of the United States sat around the conference room impatiently for two hours and a half while Chairman Lane in communication with the white house was preparing the obsequies.

John D. Rockefeller, Jr., held an informal levee at one table and frequently asked the reporters when Chairman Lane would come to adjourn the conference.

Gavin McNab, of San Francisco, said that he had formed a "union" of pallbearers in the public group, and that union would strike if there was any longer delay.

When the reporters got word that Lane was in conference with the president they told the delegates who began to discuss among themselves the possibility of keeping the conference alive.

When Lane finally came to the Pan American building he said he would have to wait a little longer for Jos. P. Tumulty, secretary to the president who would bring a statement of the president's desires.

Tumulty's arrival was followed by a short conversation between him and Lane who then walked to the platform and called the delegates to order. Directly before him, as he spoke were the bare tables and the empty chairs that had been used by the labor delegates up to the time of their dramatic departure on the heels of Samuel Gompers late yesterday.

Many members of the public group say they will not be able to continue in session in Washington.

Leonard Loree, president of the Delaware & Hudson railroad was heard to say after Chairman Lane's address:

"The labor group walked out. It looks to me as if the employers' group had been locked out."

Chairman Lane said:

"I must apologize to the conference for having been so late in calling it to order this morning. But I have been in communication with the president and have received a memorandum from him as to his desire regarding the conference.

"This body was called together primarily for the purpose of seeing if it were not possible to frame a platform upon which labor and capital, co-operatively could work together. By the going out of the group of labor, the nature of the conference necessarily has been changed because it is impossible for labor and capital in this conference to work together and create a program upon which they can both stand.

"Therefore, it is the president's desire I should express to the gentlemen of the employers' group, who have exhibited their willingness to stay, his desire that the nature of the conference itself should, because of the change in conditions be changed and that the work should be carried on by the public group inasmuch as the burden of the quarrels that exist in industry falls ultimately on the public.

GOVT. TO SUE FOR MILLIONS

Congressional Com. Says Standard Steel Car Co. Has Defrauded Uncle Sam

Ggantic Frauds Will Soon Be Unearthed, Says Chairman Wm. J. Graham

Army Officers Were Sweetened By Gifts Of Automobiles From The Sub-Committees

CHICAGO, Oct. 23.—The congressional subcommittee which for the past week has been investigating the $20,000,000 munition contract of the Standard Steel Car Co. of Hammond, Indiana, left for Washngton today to prevent evidence, on which it is said the government will bring civil suit to collect millions of dollars.

Congressman William J. Graham, chairman of the subcommittee, before leaving for Washington said:

"The subcommittee is satisfied that the government is the victim of a gigantic fraud on this contract. Our report will ask that several army members and aides of the Chicago district claims board and of the Standard Steel Car Co. be prosecuted and the federal criminal code for abetting a fraud against the government in war time."

The report of the subcommittee to the house of representatives will charge:

The government spent $27,172,628 on the contract and received 200 gun carriages, which were to have cost $40,000 each, or a total of $8,000,000.

Not a gun carriage was finished before the end of the war. None ever carried a gun until after the armistice.

Settlement of the claim was made in record time and under unusual conditions.

A final reward of $3,000,000 as a last portion of the $27,000,000 total was made to the corporation the claim settled, and the check paid within three days—a record breaking procedure as regarded war contracts.

Many items in the claim which were accepted by the claims board, were never audited by the government.

The government was overcharged on sub-contracts.

Army officers received automobiles and other valuable presents from subcontracting companies.

TELEPHONE COMPANY PLANS TO CONSTRUCT ITS WIRE CONDUITS UNDER THE STREETS OF THE CITY

Several Paved Streets Would At First Be Affected By Proposed Change

Ultimately, However Beauty Of City Would Be Greatly Enhanced

Larger Cities Have Long Compelled Utilities to Use Streets and Alleys

The Coshocton Telephone Company is preparing to submit to the city council at its next meeting Monday night a request for permission to lay its telephone wires underneath the city streets, doing away with the poles and overhead wires. The necessary ordinance has been prepared to amend the original franchise and the matter is to come before the street committee of the council Monday night and the ordinance will be submitted to City Solicitor Klein for its approval as to its legal phraseology.

It is understood that the ordinance provides for laying wires from the company's headquarters on Main-st to Sixth-st; south on Sixth-st to Walnut-st; east on Walnut-st to South Lawn-av; and south on South Lawn-av a distance of about eighty feet. The idea is to extend the underground system later.

While the proposed change would mean the tearing up of the paved streets, it is believed that eventually it would greatly improve the appearance of the streets as the poles and wires overhead are generally looked upon as a nuisance. The idea of compelling the public service companies to put their wires underneath the streets and alleys has long been advocated in Coshocton and in most of the larger cities this is compulsory. So far as possible it would no doubt be much better to have the wires laid underneath the alleys.

The original franchise was granted about thirty years ago. The Coshocton Telephone company inherited the franchises granted to the Bell company and the Citizens company, which were consolidated over two years ago. The company purchased the Sayer property at the corner of Sixth and Walnut-sts a year ago last spring and it is understood that a telephone building will be erected on the site at some future date.

ASTOR'S CHILDREN WILL FIGHT EFFORTS OF STATE AND NATION TO COLLECT INHERITANCE TAXES ON FATHER'S HUGE U. S. ESTATE

Left to right, above: Major Waldorf Astor, Mrs. H. H. Spencer-Clay and her husband. Below: Mrs. Waldorf Astor, Jr., Capt. John Jacob Astor and his wife.

DOCTORS TO SET BROKEN ARM OF THOMAS MILLER

Thomas Miller, the son of Mr. and Mrs. E. P. Miller, Elm-st, who has been suffering the past few days with a fractured arm was sufficiently improved Thursday to permit doctors to set the fracture.

The member is still badly swollen but the injury will not prove serious it is thot.

MRS. JASPER COUNTS ASKS FOR A DIVORCE

Christena Counts has commenced suit in probate court against Jasper A. Counts, asking for divorce, alimony, custody of the minor children and an injunction restraining the defendant from disposing of his property. They were married March 16, 1904, and have five children living, one being dead.

Mrs. Counts charges her husband with gross neglect of duty and extreme cruelty, alleging that he failed to provide necessaries and she has been compelled to apply to the Associated Charties for assistance. She says her eyesight has been failing for eight years and he refused to buy glasses for her and she has been unable to do the family sewing. She alleges that on various occasions he has kicked her and used vile language toward her.

She says her health has become impaired by his abuse and she is a nervous wreck. She states that her husband owns lot 2036 in Coshocton and she believes he has money in the bank. Counts resides in the southeastern part of the city. George D. Klein is attorney for the plantiff.

AT FRANKLIN CHURCH

There will be services at the Franklin Methodist Protestant church Sunday afternoon. Rev. J. H. Teter will preach.

DUTY OF RED CROSS TO SOLDIERS BROT OUT IN CONFERENCE

County Branches Send Delegates To Thurs- Meeting To Map Out Peace Time Program Locally—Luncheon Features All Day Meeting At Odd Fellows Hall.

The most important duty of the Red Cross at the present time is the work of securing proper compensation for disabled soldiers and sailors or their relatives before the first year has expired after their discharge.

This fact was brot out forcibly at the morning session of the Coshocton County Red Cross convention at I. O. O. F. hall Thursday. Seventy-five delegates from branches over the county attended the morning session, and many more were gathering as the afternoon meeting went into session.

C. K. Clemens, as presiding officer stated briefly the object of the convention, pointing out that the peace time program is fraught with greater possibilities than the war work. The address of welcome was delivered by Chairman C. R. Frederickson, of the county chapter.

Mr. Frederickson touched upon the great work accomplished during the war, when the duties of the organization were clearly defined, specific and much the same the country over. The peace time program, he declared should include many items peculiar to the local field if the mission of the Red Cross in Coshocton county is to be fulfilled.

A mute, tho eloquent tribute was paid the memory of the late C. B. McCoy, first chairman of the Coshocton chapter, when the delegates stood with bowed heads for one minute at the suggestion of Mr. Frederickson, Mr. McCoy's successor.

Rev. O. J. Gregg, chairman of the Adams Mills branch, the only man in the county occupying the position of chairman of a township branch, responded to the welcome address with a brief talk in which he expressed the appreciation of the township branches for the guidance and leadership of the Coshocton workers.

Owing to failure of several speakers to appear the program at the morning session was changed considerably. An address by Dr. Samuel Cohen served to explain the workings of the war risk insurance act as it applies to disabled soldiers, compensation, transportation of bodies and burial. His remarks were supplemented by a discussion of the act, in which it was brot out that service men who hope to secure compensation for partial or complete disability either immediately or in years to come must secure a certificate of disability within one year after their honorable discharge from service. This certificate may be secured upon application to and examination by Dr. Cohen.

Miss Sarah E. Coates, field representative from Lake Division headquarters at Cleveland urged the members of every branch to hunt out the service men in their township who are making no effort to secure compensation for disability, and report them to Dr. Cohen, who has charge of the work here.

Many of these soldiers are too proud

(Continued on Page Ten)

THOMAS JAMES IS CALLED AT THE AGE OF 64

Funeral services for Thomas D. James, 64, whose death occurred at his home on east Main-st will be held from the home Thursday afternoon at 2 o'clock. The Rev. C. C. Irwin will be in charge. The burial will be made in South Lawn cemetery. Death was caused by cancer from which Mr. James had suffered for several years. He became seriously ill three weeks ago.

Mr. James was born in Wales. He came to this country at the age of 4, settling with his parents at Youngstown. Following his marriage he moved to this city, where he had resided for the past 21 years. He was a coal miner. Mr. James was a membeber of the Methodist church.

Besides the widow four children survive. They are: Mrs. Frank Ingham, Mrs. C. C. Atkison, both of this city; Mrs. Claude Miller, Rochester, N. Y.; Mrs. Oscar Lindemann, Cincinnati. Seven brothers and sisters also survive.

Railroads Will Use Anything For Ties

GALION, O. Oct. 23.—The Erie railroad is now buying maple, beach and everything in the tree line for ties, shooting them full of creosote to take the place of white oak for ties. It used to be only oak that was used for ties, but ties that used to bring 50 cents, are now sold at $1.50 and hard to get.

NEWSPAPERARCHIVE®
NEWSPAPERARCHIVE®

As easy as walking out doors

In a stock like this where all the suits are good values, it's hard to pick the best for the money — but easy to get the greatest money's worth.

Our customers never have to ponder over the price or worry about the worth—they know that our VALUES can't be beaten so naturally they devote all their attention to getting the best pattern and color.

And in a stock the size of ours, this also is as easy as walking out doors.

Fall Suits ..... $25, $30, $35 and $40

The Hack-Lorenz Co.

THE "VA "IRST" STORE.

Society

Call Phone 205.

Dinner Party.

Mrs. L. J. Custer, of Pana, Ill., and Miss Rose Harris, of Parkersburg, W. Va., will be the guests of honor at a dinner party with which Mrs. Alice F Sibley, 1128 Orchard-st, will entertain Thursday evening. Covers will be laid for: Mrs., Sibley, Mrs. Custer, Miss Harris, Miss Mayme Custer Miss Laura Sangster, of West Lafayette, Mrs. L. P. Gallagher, Mrs. Carlos Denman, Mrs. Rose Hesket Ward, of Chicago; Mrs. George Edgar, Mrs. Fred S. Wallace, Mrs. Alex Renfrew, Mrs. T. J. Smith, Mrs. Cuthbert Glover and Mrs. W. R. Gault.

• • • •

Baby Named.

The daughter born to Mr. and Mrs. Arch Simpson, of Keene, has been named Olive Frances.

• • • •

At McNeal Home.

Mr. and Mrs. B. J. Fisher, of Port Washington, and Russell McNeal, of Coshocton, spent the past week end at the home of Mr. and Mrs. C. W. McNeal in Blissfield.

• • • •

To Cleveland.

Mr. and Mrs. Johnson Smith, 928 Orange-st, started Thursday morning on an automobile trip to Cleveland. Mrs. Daniel Sommers, 1337 Chestnut-st, accompanied them as far as Massillon, where she will visit her husband.

• • • •

For Mrs. Hershman.

Mrs. L. B. Piper, 417 Walnut-st, will entertain the Social Sewing circle at her home Saturday evening, honoring Mrs. T. W. Sershman. Mrs. Hershman is moving to Cleveland in the near future.

• • • •

Home From Trip.

Mrs. Frank Pomerene, 426 Chestnut-st, and Miss Bess Bachert, 442 Chestnut-st, have returned from a trip to Washington, Philadelphia and other eastern points.

• • • •

Woman's Club Meeting.

At the meeting of the Woman's club held at the library Wednesday afternoon, Mrs. W. A. Himebaugh, who was a delegate to the meeting of Ohio clubs when they met in Springfield for the purpose of becoming federated, gave an interesting account of this first federation meeting. Mrs. C. D. Brooke reported the meeting of the Ohio Federation of Women's clubs held last week in Cleveland.

Mrs. Matthew Beebe and Mrs. Rose Hesket Ward, of Chicago, and Miss Rose Harris, of Parkersburg, W. Va., all former members of the club, were present at the meeting and gave short, interesting talks.

There was one paper, "The Dawn of Discovery In Canada," by Mrs. Robert Hanlon.

• • • •

In Wilmington

Mrs. R. L. Sharples and Mrs. E. H. Clark, of Warsaw, are visiting in Wilmington, Del., as the guests of Mr. and Mrs. V. E. O'Bryon. They also will visit Miss Etta Sharples, of Amityville, N. Y., while in the east.

• • • •

Mrs. Anderson Entertains

Mrs. Harry Anderson, 546 Chestnut-st, entertained a few of her friends at bridge at her home Tuesday evening. Her guests were: Mrs. L. E. Judd and Mrs. Jesse Ayres, of Columbus, Mrs. Russell Hanlon, Mrs. Harry Hunt, Mrs. Karl Hinig, Mrs. Clarence Hay, Mrs. Chester Smith, Mrs. E. C. Compton, Mrs. J. W. Shaw, Miss Helen Lamberson and Miss Margaret Bates.

• • • •

Junior Woman's Club Meeting.

Two interesting papers were given at the meeting of the Junior Woman's club held Wednesday afternoon at the library. Mrs. U. K. Pamperin had one on "The Problem of Americanization," and Mrs. Harry Hunt one on "Industrial Democracy." Mrs. Glenn Marshall and Mrs. Frank Ricketts gave the conversations, Mrs. Marshall's topic being "International Citizenship" and Mrs. Rickets discussing "Oriental Immigration."

Mrs. E. C. Compton gave a report of the meeting of the Ohio Federation of Women's clubs held in Cleveland last week.

One new member, Miss Marguerite Mills, was present at Wednesday's meeting.

• • • •

At Country Club.

The Junior Woman's club has issued invitations to the Historical, Woman's, Home Study, New Century and Olla Podrida clubs and the Chautauqua circle to attend a party at the Country club on the afternoon of October 31.

• • • •

Extra good $5 Wool Union Suits for $3.98, the best makes, at **D. O. Thompson's.**

Home From Mansfield.

Miss Margaret Gallagher, 611 Chestnut-st, returned home Thursday morning from Mansfield, where she attended the wedding of Miss Dorothy Ditwiler, of that city, to Frederick Jones, of New York.

• • • •

Home From New York.

Miss Elma Temple, 604 Pine-st, returned home Thursday morning from New York, where she was presented with a medal in recognition of the splendid work she did overseas with the Salvation Army.

• • • •

Will Return Home.

Mr. and Mrs. Earl Weir will return to their home in Orrville Friday. They have been spending a few days with Mrs. Wier's aunt, Mrs. Joseph Matt, 430 Elm-st.

• • • •

Class Meeting.

The Delta Alpha class of the Church of Christ will meet Friday evening at the home of Mrs. Carl Whittaker, 339 south Second-st.

• • • •

Surprise Party.

Miss Cecilia Matt, 430 Elm-st, was given a delightful surprise party at her home Wednesday evening, in honor of her birthday anniversary. Those present were: Mrs. Earl Weir, Orrville; Misses Sara Fretague, Huldah Beutenmiller, Helen and Kathleen Walsh, Ruth Bordenkircher, Madeline McDermott, Marie Johnston, Beatrice and Bertha Rodman, Nina Cummings, Mary Wagner, Margaret Jobe, Rose Hartman and the guest of honor.

• • • •

In Newcomerstown.

Mrs. R. M. Rinehart, 344 south Ninth-st, went to Newcomerstown Wednesday to visit over Sunday with her father, William Crouch.

• • • •

Gleaners to Meet.

The Gleaners society of the First Christian church will meet Thursday evening at the home of Mrs. John Baughman, 822 Chestnut-st.

• • • •

Return to Pittsburg.

Mrs. Carl Cooksey and daughter, Beverly, and Mrs. E. H. Turner have returned to their homes in Pittsburg after a two weeks' visit with Mr. and Mrs. Walter Fitch, 963 south Seventh-st.

• • • •

To Pittsburg.

Mrs. Mynnie Pocock, 224 north Third-st, and Mrs. Philip Ruprecht, 226 north Third-st, will go to Pittsburg his evening to visit over the week end with relatives.

• • • •

Missionary Party.

The Little Light Bearers of Grace M. E. church will enjoy a party Saturday, November 1, in the church parlors. The graduation exercises will be held and the mite boxes will be opened at this time. The party will also be a reception for new members. A good program has been planned for the entertainment o fthe little folk.

• • • •

Federation Boards to Hold Meeting.

The executive board for last year and the one for the coming year of the City Federation of Women's clubs will hold a joint meeting Saturday afternoon at 3:00 o'clock at the library. Plans for the meeting of the Federation to be held in November will be made at this time.

• • • •

Resigns Position.

Miss Amber Kuhn has resigned her position in the office of the American Art Works.

The best $2.25 Union Suits made for $1.65, heavy ribbed, at **D. O. Thompson's.**

HE SAID NEW TONIC STOPPED TROUBLE

Had Been Taking Pill Almost Daily. Finally Almost Broke Down.

"I was becoming all rundown and weak all over. For a long time I'd been having to take a laxative almost daily. My bowels gave me a lot of trouble. Then my kidneys began acting up and I was bad off. My appetite vanished too. Then I got hold of a remedy that fixed me right up and seemed to get right down to the root of all my troubles. It was wonderful how rapitd it worked too. I now feel better an dhave an excellent appetite. I get hungry around meal time for the first time in years. My bowels are working beautifully without aid of any old pills at all and my kidneys are even so much better and act so much freer now. It is sure a real remedy and it is called Earle's Hypo-Cod, and believe me, I gladly recommend it," declared Ed. Grosholz, Watchman at the American Chain Co., Columbus, Ohio, and residing at 829 E. Mound St.

When your system becomes rundown, all the various organs are effected. They weaken and falter in their duty. The right way is to build yourself up instead of taking blasting pills or calomel for only temporary relief. Go down to the drug store tonight for a bottle or two f this splendid tonic and system regulating nutritive preparation of the famous Earle Chemical Co., the formula is printed plainly on every bottle.

Earle's Hypo-Cod is sold by Wimmer & Arnold Co., and the leading druggists in all nearby towns. Price $1.20 plus 5c war tax.

Boys' Ribbed or Fleece Lined Union Suits for 78c, at **D. O. Thompson's.**

LIVE STOCK MARKETS

CHICAGO GRAIN

CHICAGO, Oct. 23.—Corn opened ½ to 3-4 lower. Oats 1-8 to 1-4 lower. Provisions opened lower.

OPENING:
CORN—Dec. 124½; May 124;
OATS—Dec. 71 1-4; May 73 7-8;
LARD—Dec. 2370;
RIBS—Jan. 2720.

CLEVELAND PRODUCE

CLEVELAND, O., Oct. 23.—
BUTTER—
Creamery extras 68@68½;
Firsts—57½;
Prints one cent higher.
Packing stock—44@45.
OLEOMARGARINE—
First grade — 38@39;
Second—28;
Nut—30;
Pastry 33;
EGGS—
Fresh—64;
POTATOES—
Whites 340@425 per 150lb sack.
LIVE POULTRY—
Fowls—25@26;
Heavy grades—28@29;
Roosters—20@22;
Springers—25@27;
Ducks—30@32;
Geese—24@26;
Turkeys—33@35.

PITTSBURGH

PITTSBURG, Oct. 23.—CATTLE—Supply, none. Market none.

SHEEP & LAMBS—Supply 300. Market steady; unchanged.

HOGS—Receipts 5,000 head, market lower.

Prime heavy hogs	12.30@13.00
Mediums	12.30@13.00
Heavy yorkers	12.30@13.00
Light yorkers	12.00@12.25
Pigs	11.50@12.00
Roughs	8.00@12.00
Stags	8.00@12.00

CLEVELAND

CLEVELAND, Oct. 23.—CATTLE—Receipts 4000; market slow, 25c lower.

CALVES—Receipts 300, market is slow. Top 1700.

SHEEP & LAMBS—Receipts 500; market steady. Top 1450.

HOGS—Receipts 4,000; market is steady.

Yorkers	12.75
Mixed	12.75
Heavies	12.75
Pigs	12.75
Mediums	12.75
Roughs	10.75
Stags	8.75

Men's extra heavy 60c Wool Sox for 39c at **D. O. Thompson's.** The store that saves you money.

We Have Made REAL SERVICE a Feature of This Progressive Store

There is no real good reason that we can think of why you should be deprived of our sort of SERVICE when shopping, especially when it can be gotten without extra cost. It's good business on your part to buy all your needs where you can do it with the least effort, and that means that you should do all your buying here.

Business before pleasure is the saying, but when you can combine business and pleasure when buying goods then you really ought to try and make it possible—it can be done through buying here; get the habit.

FOR THE NEXT 30 DAYS THERE WILL BE AN INTENSE SELLING CAMPAIGN AT THIS STORE.

THESE QUOTATIONS ARE TAKEN AT RANDOM FROM THE DIFFERENT DEPARTMENTS:

Week End Specials

25 Nainsook, yard 19c
30c Dress Ginghams, yard 25c
33c Hope Muslin, yard ... 25c
27c Dark Calicoes, yard .. 15c
Light Percales, 36 in., 35c val., yard 25c
27 in. Light and Dark Percales, 25c value, yard 20c
Good quality Fancy Outing Flannels, 30c value, yard . 25c
Table Oilcloth, 50c value the yard 45c
Good Cotton Blankets, 60x76, $3.00 value, pair $2.69
Fancy Plaid Blankets, 64x80, $4.00 value, pair $3.50
All Wool Fancy Plaid Blankets 70x80, $12.50 value, pair $11.00
All Wool Fancy Plaid Blankets 66x80, $11.00 value, pair $10.00
Comforters, large size, 72x78, heavy weight, $4.50 value, the pair $3.89
Only a few left. Supply you Blanket and Comforter needs at this store while the supply lasts.

VISIT OUR SUIT AND COAT DEPARTMENT.

One lot of Coats, including many Wooltex, each .. $22.50
Another lot, at $25.00
Another lot, at ..$27.50 and up

SUITS

$25.00, $29.00, $37.00 and up to $85.00.

These garments, both Suits and Coats are evry specially priced and the careful buyer will appreciate them when seeing them. Just received a large line beautiful Waists, in Georgette, Crepe de Chine and Silk. See our West Window.

Our fall line, H. E. Verran's Art Goods, will be here for this sale. In fact this big store has every department filled as never before with up-to-date merchandise.

You are cordially invited to come in and supply your wants in almost anything you may need from house furnishing and furniture to the most complete line of dry goods in the city.

The Monroe Steele Co.

"THE DAYLIGHT STORE."

DOCTOR JACKSON'S

Digestive and Liver Powder

Will relieve heartburn, sour stomach, gas, bloating and all the ills resulting from indigestion. Why suffer?

Price 60c and $1.00 at all druggists. Send 3c stamp to The Jackson Medicine Co., Zanesville, O., for sample package.

A SURE WAY TO END DANDRUFF

There is one sure way that has never failed to remove dandruff at once, and that is to dissolve it, then you destroy it entirely. To do this, just get about four ounces of plain, common liquid arvon from any drug store (this is all you will need), apply it at night when retiring; use enough to moisten the scalp and rub it in gently with the finger tips.

By morning, most if not all, of your dandruff will be gone, and three or four more applications will completely dissolve and entirely destroy every single sign and trace of it, no matter how much dandruff you may have.

You will find all itching and digging of the scalp will stop instantly, and your hair will be fluffy, lustrous, glossy, silky and soft, and look and feel a hundred times better.

DON'T NEGLECT A RHEUMATIC PAIN

Buy and keep handy a bottle of pain-relieving Sloan's Liniment

YOU need it when the unexpected rheumatic twinge *starts* — the pains and aches following exposure — sciatica, lumbago, sore muscles, stiff joints, neuralgia. Forgot all about buying another bottle and keeping it handy, didn't you? Get it *today* — play safe — you may need it *tonight!*

This famous counter-irritant *penetrates without rubbing* and scatters the congestion. The pain or ache is soon relieved, leaving no plaster or poultice mussiness, no stained skin. Thousands of regular users keep it handy for emergency — they don't suffer needlessly. Three sizes at all druggists — 35c., 70c., $1.40.

Sloan's Liniment *Keep it handy*

GAMBLE'S GROCERY, 516 Main-St.

Little Boys' Suits, age 2 to 8, Serges Flannels, Cassimeres, at $3.98 to $8, at **D. O. Thompson's.**

UNITED STATES RAILROAD ADMINISTRATION
Director General of Railroads

IMPORTANT NOTICE
PENNSYLVANIA LINES

Account setting clocks and watches back one hour at 2.00 a. m., Sunday, October 26, 1919, to conform to the Daylight Saving Law, certain trains of the Pennsylvania Lines, as shown below, will leave Coshocton

SUNDAY, OCTOBER 26th

ONE HOUR LATER than shown in current Time tables.

Train No.	Will Leave Oct. 26	Instead of
	Eastern Time.	
34	12:44 a. m.	11.44 p. m.
27	1:03 a. m.	12:03 a. m.
1227	1:20 a. m.	12:20 a. m.

DASH BALM

The Wonderful New Ointment, Banishes Chest Colds, Coughs and Sore Throat.

Money Back If It Is Not All We Claim

All druggists are authorized to return your money without question if it does not do as advertised.

You just rub it on—that's all, and away goes Sore Throat, Chest Colds, Coughs over night. You needn't be afraid to use it if the skin is broken for it contains nothing to irritate but lots to soothe and heal.

Use it for rheumatic pains, Neuritis, Neuralgia and Lumbago—to instantly relieve Tonsilitis, Pleurisy and Bronchitis.

For sprains swellings, sore, burning feet and all aches an dpains it has no equal.

All first class druggists sell Dash Balm—in jars—for 35 cents.

Men's $2.25 Wool Shirts and Drawers for $1.75 a garment at **D. O. Thompson's.**

"Guess we're some team, eh?"
—*Ches. Field*

CHESTERFIELDS never default. Stack 'em up against any other cigarette, and see how they hit the spot, every time. The right stuff, put together right; that's the reason—

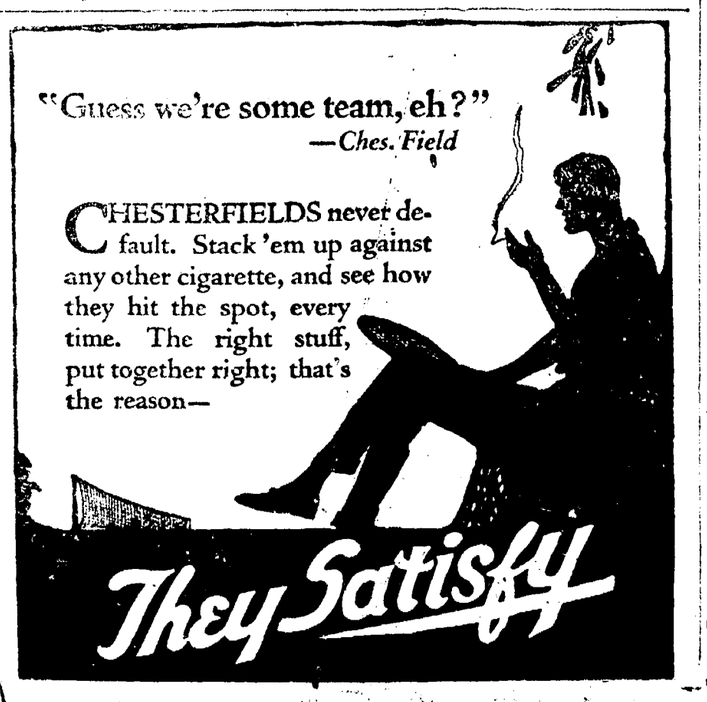

They Satisfy

Cause of Stomach Sickness

How to Relieve Stomach Distress in a few Minutes. Money back if treatment does Not Overcome Any Form of Indigestion.

If you feel as though trere was a lump of lead at the pit of the stomach, take a couple of Mi-o-na stomach tablets and in five minutes you should see that all stomach distress has vanished.

If you belch gas, have heartburn or sour stomach, you need Mi-o-na. If your stomach feels up-set the morning after the night before, take two Mi-o-na tablets and see how quickly you get relief.

If you have shortness of breath, pain in the stomach, waterbrash or a foul breath, you need Mi-o-na and the sooner you get it, the sooner your stomach should perform its duties properly.

If you use a box of Mi-o-na tablets and feel that it has not overcome your indigestion or stomach trouble, take the empty box to your dealer and he will refund your money. For sale by the Wimmer-Arnold Drug Co., and all leading druggists.

The best Five-Button Shoe made for $3.98, at **D. O. Thompson's,** the store that sells for "Less."

K. I. U. Meeting.

Mr. and Mrs. Clyde Wheeler delightfully entertained the members of the K. I. U. club at their home on Conesville Route 2 Wednesday evening. Delicius refreshments were served. Those present were: Mr. and Mrs. Guy Chaney, Mr. and Mrs. Ray Biggs, Misses Hannah Wilcox, Clara Abel, Helen Crile, Belle Cooksey, Thelma Miller, Mary Biggs and Josephine Wheeler; Garland Minner, Rhenard Phillips, of Piper City, Ill., and Mr. and Mrs. Wheeler and son, Carl.

Surprise Party.

Oscar Pepper was given a surprise party at her home in Conesville Tuesday evening, in celebration of his sixteenth birthday anniversary. Games were played, and delicious refreshments were served.

Those present were: Misses Helen Crile, Ethel Larr, Olean Slaughter, Vola Cornell, Mary Talbot, Mabel Watts and Fern McShane; Oden Ford, Ralph Bown, George Miller, Frank Garrett, Raymond Evans, Arthur Blackson and Oscar Pepper.

Try a Tribune Class Ad.

CINDERELLA TONIGHT

Your Last Chance To See

ALBERT RAY and ELINOR FAIR in "WORDS AND MUSIC BY."

Also Two Reels Fox Comedy, "MERRY JAILBIRDS."

"The Place Where You Get Your Money's Worth"

COMING NEXT WEEK——WEDNESDAY

HERALD LOCKWOOD in "The Great Romance"

NEWSPAPERARCHIVE®

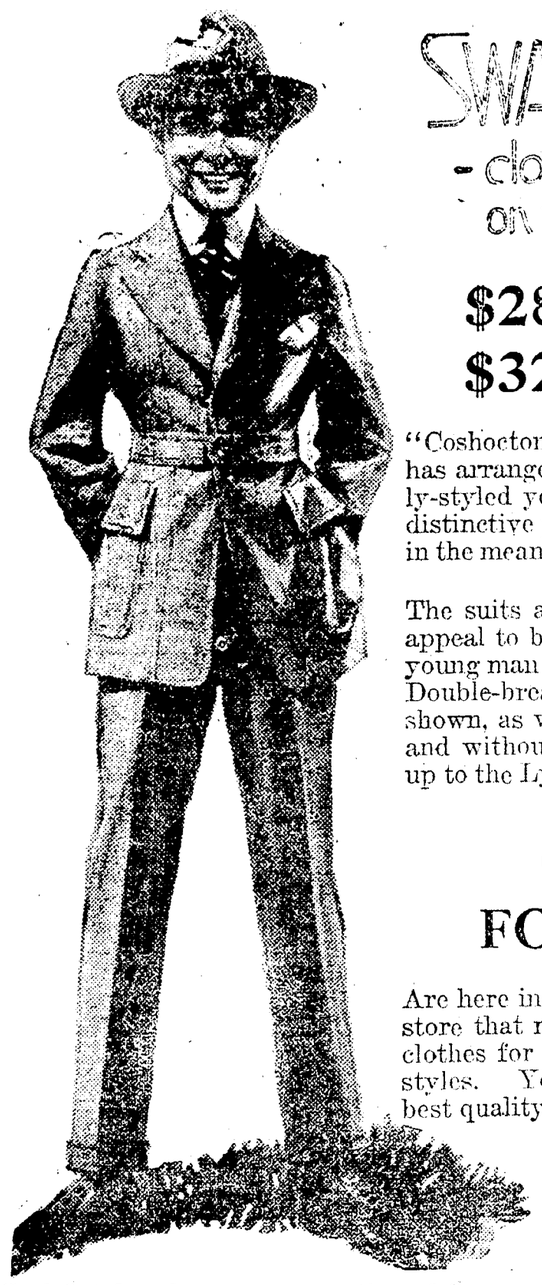

SWAGGER
- clothes for the chap on the edge of manhood

$28.50 $30.00
$32.50 $35.00

"Coshocton's Best Store for Men and Boys" has arranged for this week a showing of lively-styled young men's suits in attractive and distinctive pattern effects at prices well within the means of any young fellow.

The suits are athletic, manly types that will appeal to both the high school youth and the young man who is a little farther along in life. Double-breasteds, plain and with belts, are shown, as well as single-breasted styles, with and without belts. The quality is, as usual, up to the Lynde standard.

CLOTHES FOR FATHER

Are here in a great abundance, too. This is a store that makes it a point to supply good clothes for older men who want conservative styles. You can be certain of getting here best quality at a fair price.

OVERCOATS

Cool October days are suggestive of Overcoats. Hundreds of men every Fall turn to this store when it's Overcoat time, for they have learned our coats go farther and are, therefore, the most economical. A wide range of styles in top-Coats and heavy Overcoats, at——

$20.00 TO $45.00

LYNDE CLOTHING CO.

"Service, Good Merchandise And Fair Dealing."

LONGSHOREMEN IN FACTIONAL FIGHT; O'CONNER IS THREATENED

NEW YORK, Oct. 23—Only a handful of striking longshoremen today responded to the vote to return to work and the harbor tie-up continued in force.

The factional strife in the union has grown stronger as a result of developments, the radicals remaining away from the piers and the conservatives going to work at increased wages.

President T. V. O'Conner, of the longshoremen's union, had a narrow escape in a riotous mass meeting of strikers in Hoboken. He had to have police escort back to New York City, to protect him from injury.

There were cries of "throw him out," when O'Conner appeared upon the platform. A revolver shot was fired in the melee and a riot was narrowly averted.

It was estimated today that out of the 60,000 longshoremen who went out about 55,000 were still idle despite the vote of the locals to return to work until the trouble could be adjusted thru mediation.

No further move has been made to use strike breakers by the private shipping companies, altho it is understood that men have been procured, if it is decided to put them at work.

3 ZANESVILLE PAPERS UNITE

ZANESVILLE, Oct. 23.—Articles of incorporation have been taken out at Columbus for the Zanesville Publishing Co., for the purpose of merging The Times-Recorder, The Signal and The Sunday News into a half million dollar company of 5000 shares—3000 of common stock and 2000 of preferred. None of the three papers is to lose its identity or individuality.

The Times Recorder will continue to disseminate Republican doctrine under the management of W. O. Littick, publisher, and Clarence E. Granger, editor. Charles W. Gibson is now, and will be, publisher and manager of The Signal and Joseph R. Downs will continue to be its editor, and the paper will preach the doctrine of Democracy as fervently in the future as it has in the past. Robert Elisperman will continue to be the publisher of the Sunday paper and Karl E. Dixon will direct its news and editorial policy. The Sunday paper will be the Times-Signal instead of The Sunday News, this being the only abrupt change in its personality.

Consolidation Plans

The Sunday Times-Signal will in reality be a Sunday edition of both the daily papers—The Signal and The Times Recorder—and will be an independent newspaper insofar as politics and politicians are concerned.

Within a comparatively short time The Signal will be moved to the Times-Recorder building, as will also the Sunday News.

"Gets-It" Peels Your Corns Right Off

Two Drops Will Do It Without Fuss or Trouble. Never Fails.

There's only one way to get rid of a corn, and that is to peel it off as you would a banana skin. There is only one corn remover in all the world that does it that way, and that

There's No Corn "Gets-It" Will Not 'Get.'

is "Gets-It." It is because of this fact that "Gets-It" is today the biggest seller among corn-removers on this planet. It means the end of "corn-fiddling." For hard corns, soft corns, very old corns, young corns, corns between the toes and calluses, it means a quick, certain finish. "Gets-It" is applied in 2 or 3 seconds. All you need is 2 or 3 drops. As easy to do as signing your name. It does away forever with tape, plasters, bandages ,knives, corn-diggers, scissors, files and blood-bringing razors. Ease your corn pains, be corn-free at last.

"Gets-It", the only sure, guaranteed money-back corn-remover, costs but a trifle at any drug store. M'f'd by E. Lawrence & Co., Chicago, Ill.

Sold in Coshocton and recommended as the world's best corn remedy by Siegrist & Williams, Wimmer-Arnold Drug Co., Page & Lorenz, and Curry's Drug Store.

BETTER THAN CALOMEL

Thousands Have Discovered Dr. Edwards' Olive Tablets Are a Harmless Substitute

Dr. Edwards' Olive Tablets are the result of Dr. Edwards' determination not to treat liver and bowel complaints with calomel. For 17 years he used these tablets (a vegetable compound mixed with olive oil) in his private practice with great success.

They do all the good that calomel does but have no bad after effects. No pains, no griping, no injury to the gums or danger from acid foods—yet they stimulate the liver and bowels. Take Dr. Edwards' Olive Tablets when you feel "logy" and "heavy." Note how they clear clouded brain and perk up the spirits. 10c and 25c a box.

GLOVES
FOR LADIES AND CHILDREN

And we can give you just the shade to match your new Fall costume.

Foresight in buying also enables us to offer fine Kid and Fabric Gloves at far less than today's cost.

NEW CAPE GLOVES, AT
$2.95 TO $3.50

FRENCH KID GLOVES, PR.
$2.50 TO $4.50

FABRIC GLOVES IN THE NEW SHADES, PAIR.
75c TO $1.50

BEAUTIFUL NECKWEAR TO BRIGHTEN UP THAT NEW SUIT OR DRESS.

We now have a complete line of Collars and Collar and Cuff Sets, made of fine Net and Val Lace.

You can now select a collar that will suit your own individual tastes for either a round or square neck.

DRESS COLLARS
75c TO $2.50

COLLAR AND CUFF SETS
$1.00 TO $2.50

ALSO FINE NET AND NET WITH VAL LACE TRIMMINGS.

Just the thing to make a Vestee for your Fall Suit.

JUST RECEIVED A NEW LOT OF HAIR NETS IN ALL COLORS.

Fill your needs now while we have a full supply.

10, 15c TWO FOR 25c AND 25c

THE McKEOWN-SETTLE CO.

Horlick's the Original Malted Milk. Avoid Imitations and Substitutes.

BLUE SKY OUTFIT GETS INTO TROUBLE

CHICAGO, Oct. 23.—Philip Joseph Burns, of Norwalk, Conn., is detained at police headquarters here today while detectives investigate the financial standing of the International Tire & Rubber Co., and the International Security Co., (million dollar corporation), of which Burns was president and chairman of the board of directors, he said, and also check up on a batch of alleged worthless checks said to have been signed by Burns and used by him in paying the salaries of several ex-service men who acted as stock salesmen for the firms.

Burns was taken into custody late last night after he had just paid the salesmen. One of the salesmen claimed to have wired "back east" and learned that the salary checks were worthless.

Burns insists "everything will be explained satisfactorily when you hear from my folks in Norwalk."

INDICTMENTS FOR RIOTERS

OMAHA, Neb., Oct. 23—Indictments charging murder in the first degree, consiparcy to commit murder, arson and rioting in connection with the race riots and subsequent lynching of Will Brown on Sunday, September 28, has been returned by the grand jury against six men and two boys. These are the first indictments against persons taking an active part in the riot and lynching.

Bryan And Willis Are Stumping Ohio

SIDNEY, Oct. 23.—Tuesday, Oct. 28, former Governor Willis and William Jennings Bryan will occupy the same platform and address the people of Sidney and Shelby county on prohibition. Bryan and Willis have been antagonists in political campaigns thru Ohio in former years.

OPERATORS OF FIRST ROLLER MILL IN CITY TALK IT OVER

The operators of the first complete roller mill in Coshocton-co met again when J. S. Eesley, Plainwell, Mich., came here to visit L. D. Schott, Roscoe.

Mr. Eesley left Coshocton 34 years ago and had not visited here for 12 years. The first complete roller mill in Coshocton-co was operated by Mr. Eesley and Mr. Scott. It was owned by J. F. Williams, Roscoe, and was located where the Hanley mill now stands.

Mr. Eesley and wife left Tuesday evening for Pittsburg, where they will visit with friends before returning to their home in Plainwell.

WHISKEY IN AND THE MONEY OUT

PIQUA, Oct. 23.—Ernest Schnipple, 24, is in the county jail at Troy, having been found guilty of selling whiskey to Fred Curtain, a musician in Pershing's band, who is at home on a furlough and who inherited a sum of money recently. Curtain's money also disappeared when a quantity of the whiskey has been drunk. Part of it was recovered.

LICENSED TO MARRY

Charles Kreider, 22, laborer, Coshocton; Wilma Guilliams, 18, Coshocton, daughter of Bert Guilliams. Rev. Chas. Bay.

IS OPERATED ON

Mrs. Charles Darling, South Lawnay, underwent a major operation at the City hospital Wednesday. The operation was performed by Drs. Jesse McClain, F. M. Marshall and E. C. Carr.

Men's Suits, worth $18 today for $13.50. You can't match them. **D. O. Thompson.**

CHILDREN
Should not be "dosed" for colds—apply the "outside" treatment—
VICK'S VAPORUB
"YOUR BODYGUARD" - 30¢, 60¢, $1.20

Healthy Children, Happy and Full of Joyful Life

Do this for the kiddies if you want to keep their tender little bowels open and stop them from getting fretful and feverish.

Get an inexpensive package of good, old-fashioned vegetable

Celery King

at your druggist's today. Brew a cup of delicious tea and give to the children as directed.

You'll like it yourself, too, for it not only purifies the blood, but keeps stomach, liver and bowels in first-class shape.

Drink a cup every other night for three weeks and your whole being will be filled wit hthe joy of living. It's simply splendid.

Men's Heavy Wool Mixed Sweater Coats, Red, Blue, and Brown for $2.69, **at D. O. Thompson's.**

City Market

Sirloin Steak, lb.	28c
Pork Chops, lb.	32c
Cream Cheese, lb.	38c
Hall's Salmon, can	10c
Tomatoes, No. 2 can	15c
Van Camp's Pumpkin, No. 3 can	15c

YELLOW FRONT
Cor. Sixth & Main Sts.

"Weather doesn't bother us"
—Ches. Field

RAIN or shine, Chesterfields reach you crisp and fresh, their original flavor intact. It's the moisture-proof glassine wrapper that does the trick.

Chesterfield CIGARETTES They Satisfy

COLONIAL CLUB
DANCE
THURSDAY EVENING, OCTOBER 23.
Red Men's Hall
ATHEY'S JAZZ ORCHESTRA.

A showing of New Fall Models

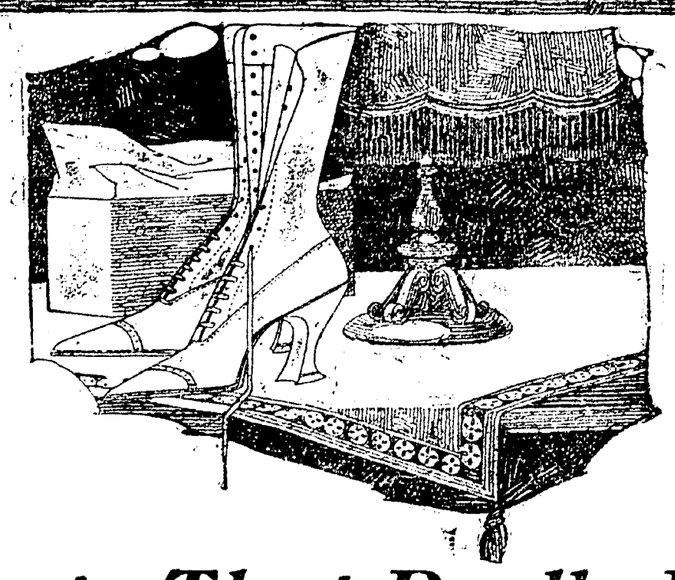

Boots That Really Fit

Here now for your inspection, in Soft Kid and Light Calf Leathers of all the newest and most desirable tones.

High molded arches especially designed with shapely French Louis heels. Our Shoes are priced from ... **$6 and up.**

You will find a touch of simplicity and neatness in the numerous variations of the Military heel.

Make Your Selection This Week

CARTON'S "NONE BUT GOOD SHOES"

NEWSPAPER ARCHIVE® NEWSPAPER ARCHIVE®

THE COSHOCTON TRIBUNE
And Times-Age.

Entered as second class mail matter at the postoffice at Coshocton, Ohio, under the Act of March 3, 1879. Published evenings and Sunday morning by The Tribune Co.

SUBSCRIPTION RATES

One week by carrier 15c
One week by mail 10c
(Single week by mail ..... 15c)
One year by mail $4.00

All mail subscriptions payable in advance and paper stops on expiration. This is to comply with Postoffice ruling and there will be no deviation therefrom.

THE FALLACY OF FORCE.

The world accepts the most obvious truths slowly. Prejudice and intolerance and fanaticism for the time being are much more potent than plain, unadorned fact. We believe what we want and not what we ought.

A well known writer says "it is pathetic, it is astounding, how we cling to that great delusion of the efficacy of force." And in developing that thot he goes on to say:

"There are still Americans many and vociferous who grow red in the face and thump the table and otherwise emphasize their opinion that all who do not agree with them ought to be "jerked up and fined," if not beaten up and exported.

It is inconceivable that people with a common school education cannot understand that this program of force, of repression and suppression, has been tried many hundred years, by Church and by State, and has uniformly failed.

In England and America, the lands of free speech, is the greatest stability of government.

No opinion is dangerous except a suppressed opinion.

That which made Bolshevism powerful in Russia was not the logic of its appeal, but the fact that for years its proponents had been crowned with martyrdom.

I don't believe in the doctrines of Debs, Emma Goldman or Berkman, and for that very reason I would not imprison them.

The only man we want to lock up or hang, is the one we are afraid of.

But we are not afraid of Anarchy, Red Socialism, Bolshevism, Class Government or any such thing.

It is liberty that will kill these noxious germs, not Tyranny. They grow fat on martyrdom.

Blatherskite-ism is like gunpowder; it can wreck and ruin only when it is confined. Touch a match to powder in a bomb and it explodes; touch off a mass of powder loose in an open lot and it vanishes in a harmless puff.

The best cure for bunk, lies and mania is to give them air. Then they cure themselves.

You need not be afraid they will corrupt and destroy this people. For the people in U. S. A. have Common Sense.

And you can surely depend upon the truth Abraham Lincoln uttered: "You can fool all the people some of the time, and some of the people all of the time, but you can't fool all the people all of the time."

Bernard Shaw, in the preface to his new volume of plays, "Heartbreak House," says:

"It is not for me to chronicle the extravagances of an ally: let some candid American do that. I can only say that to us in England, with tightening hearts studying the phases of the moon in England in their bearing on the chances whether our houses would be standing or ourselves alive next morning, the newspaper accounts of the sentences American courts were passing on young girls and old men alike for the expression of opinions which were being uttered amid thundering applause before huge audiences in England, and the more private records of the methods for which the American war loans were raised, were so amazing that they put the guns and the possibilities of a raid clean out of our heads for the moment."

It is well to remember, says Heywood Broun, that this is not the opinion of a pacifist or a conscientious objector, but of a man who writes admiringly of those young Englishmen who, altho they "had no illusions about the policy that led to the war . . . were clear-sighted to a horribly repugnant duty."

LET "DANDERINE" BEAUTIFY HAIR

Let "Danderine" save your hair and double its beauty. You can have lots of long, thick, strong, lustrous hair. Don't let it stay lifeless, thin, scraggly or fading. Bring back its color, vigor and vitality.

Get a 35-cent bottle of delightful "Danderine" at any drug or toilet counter to freshen your scalp; check dandruff and falling hair. Your hair needs this stimulating tonic, then its life, color, brightness and abundance will return—Hurry.

Relieves After Effects of Breaks and Sprains

Recovery from fractures and sprains is slow enough at best, but there is no use to be laid up any longer than absolutely necessary. Massage the injured part gently with Houstonia daily. Aching and soreness will quickly go.

The case of E. E. Downing, who lives on Walnut St., in Waverly, O., is one of the many proofs of what Houstonia will do. Says Mr. Downing, "Some time ago, I had the misfortune to break my leg. I tried several remedies without results, until I began using Houstonia Liniment, and am glad to testify that the results were beyond my expectations."

On rheumatic joints and swellings too, Houstonia has an almost magical effect. Better get a bottle from your druggist and keep it handy. $1.00—half size 50c, trial size, 25c. Ask for House-tone-e-ah (The Original Jones' Liniment), and look for Dr. Jones' picture on the yellow wrapper. The Dr. J. C. Jones Co., So. Charleston, O.

Sold by Page & Lorenz; Curry's drug store and the Wimmer-Arnold Co., Coshocton, and D. J. Lawson, Warsaw.

FARMERS

You will save money on that Roof this fall if you will call at WALKER' TIN SHOP, 719½ Walnut-St, and get samples and prices before bulying.

Distributors of the CAREY'S GUARANTEED ROOFINGS AND PAINTS.

PHONE 617.

Butlers Bargains

COOPERDALE, O.

Before you buy look over our line of Blankets and Robes, Men's Work Coats, Floor Coverings, Carpets and Footwear. We have the largest stock on hands since we began our business.

Comfort, size 6x7ft., Cotton bats at .....90c each

All wool bats, 72x90in. at .....$2.75 each

Boys' and Youths' 2-piece-Underwear (heavy) ....75c suit

Many Other Good Bargains for You.

Works Wonders With Bad Stomach

No need to suffer another day from indigestion, headaches, sour, acid stomach, gas, belching, bloating, heart palpitation, pains in the side and back, choking, smothering feeling, melancholy, nervousness or other distress due to disordered stomach. You can get rid of this trouble right off. No matter how severe or stubborn your case may be or what has failed to benefit you.

Just get a bottle of liquid MARLIX. Take it as directed and watch the result. Wonderful liquid MARLIX has put thousands of bad stomachs back to healthy condition, relieved thousands of sufferers. Let it relieve you. Know the real joy of good appetite and good digestion once again. You can't get rid of your trouble thinking about it and MARLIX can't help you until you use it. So try it. You take no chances. It is absolutely guaranteed by The Marlix Co., Fort Wayne Ind., and druggists. Begin taking MARLIX today. Tomorrow you will realize why everybody calls

MARLIX
YOUR STOMACH'S FRIEND

WIMMER-ARNOLD CO.
NO. 2 FORBES BLOCK

These Values Help Reduce the Cost of Living

Heavy Jersey Work Shirts. Dark blue. Cut full in all sizes, at— **$1.39**

Heavy Wool Work Socks. Blue mixed. Also light colors, at **29c**

Men's Union Suits in dark grey, ribbed. A wonder value, at **$1.19**

Men's Sweater Coats, with or without collar. Light or dark grey, at **$1.48**

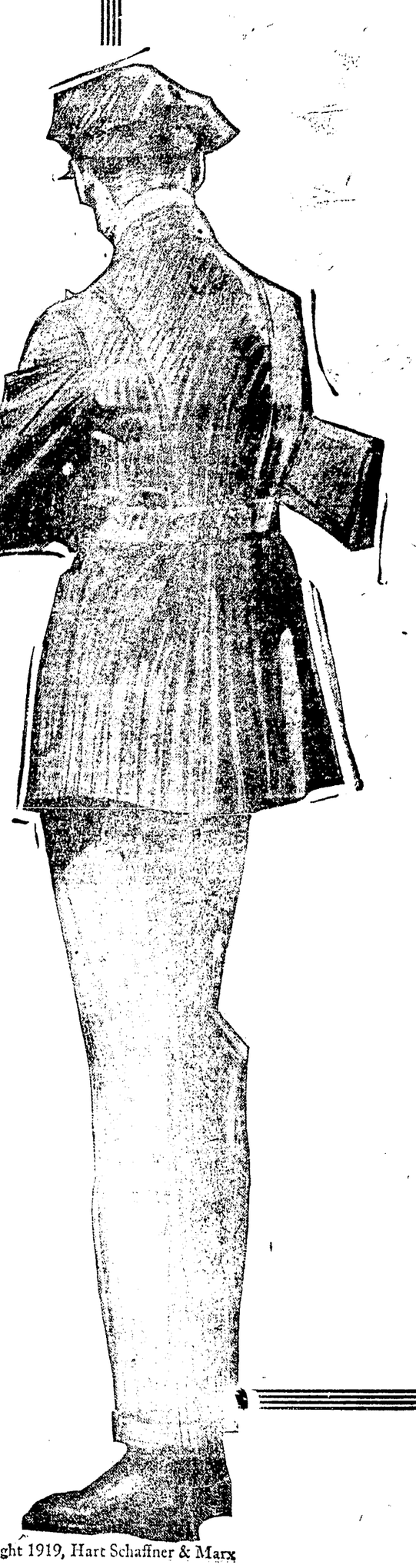

Copyright 1919, Hart Schaffner & Marx

Bukeye Clothes Give Distinction

Fit Your Purpose, Purse & Person

EVERY SUIT AND OVERCOAT IN OUR IMMENSE STOCK, FROM THE LOWEST TO THE HIGHEST IN PRICE, IS MADE WITH THE UPPERMOST CONSIDERATION. YOUR SERVICE AND SATISFACTION.

OUR STOCKS ARE LARGE THIS SEASON—SO VARIED, THAT YOU MAY CHOOSE WHATEVER STYLE YOU DESIRE FROM A LARGE ARRAY OF SHADES AND PATTERNS. THIS FEATURE INSURES SATISFACTION.

WE INVITE YOUR INSPECTION OF THE NEW DOUBLE BREASTEDS, WAIST LINES AND MORE CONSERVATIVE MODELS. PLAIN SHADES, STRIPES AND MIXTURES, GALORE — YOU CAN BE PLEASED.

OUR PRICE RANGE IS SO BROAD AS TO TAKE CARE OF YOUR REQUIREMENTS AND EVERY GARMENT IS GUARANTEED TO GIVE ABSOLUTE SATISFACTION. YOU'LL SAVE MONEY AND BUY MORE SATISFACTORILY, AT—

$18 Upward to $42.50

Coshocton's Largest Exclusive Men's & Boys' Store

THE BUCKEYE

"ALWAYS BUSY"

First Showing of House Slippers

Even with the great scarcity of desirable Felt Slippers, we are opening the season with the prettiest display of Colored and Black Comfys and Juliets ever shown in the city. Sizes 2½ to 8. Priced—

$2.25, $2.50, $2.75

See the window full of Slippers this week! Wise shoppers will make their selections now.

CANTWELL'S
"WHERE QUALITY COUNTS"

IF YOU HAD A NECK AS LONG AS THIS FELLOW AND HAD SORE THROAT ALL THE WAY DOWN

TONSILINE WOULD QUICKLY RELIEVE IT

35c. and 60c. Hospital Size, $1. ALL DRUGGISTS

MURINE FOR YOUR EYES Night and Morning. Have Strong, Healthy Eyes. If they Tire, Itch, Smart or Burn, if Sore, Irritated, Inflamed or Granulated, use Murine often. Soothes, Refreshes. Safe for Infant or Adult. At all Druggists. Write for Free Eye Book. Murine Eye Remedy Co., Chicago

PRAISE MEETING

The decennial praise meeting of the Presbyterian church will be held at the West Lafayette church of that denomination Sunday afternoon at two o'clock. Reports will be given by members of various denominations, and the meeting promises to be of great interest to all who attend.

Tribune Class Ads cost LITTLE but they get BIG results.

DON'T DESPAIR

If you are troubled with pains or aches; feel tired; have headache, indigestion, insomnia; painful passage of urine, you will find relief in

GOLD MEDAL HAARLEM OIL CAPSULES

The world's standard remedy for kidney, liver, bladder and uric acid troubles and National Remedy of Holland since 1696. Three sizes, all druggists. Guaranteed. Look for the name Gold Medal on every box and accept no imitation

NEWSPAPERARCHIVE®

ANOTHER HUMAN FLY IS COMING

Harry H Gardner, perhaps better known as the "Human Fly" will scale the courthouse here Thursday evening The exhibition will begin promptly at 7 30

Gardner has been touring Ohio cities for the past several weeks and has performed a number of daring climbing feats

He is 48 years old and his home is in Washington, C Gardner is also an aviator and a balloonist During the war he attempted to enlist as such but because of his skill as a climber he was used in connection with Liberty loan and Red Cross drives

AKRON TO RAISE A PEACE CHEST

AKRON, O Oct 23—The city of Akron is not only growing industrially It is growing in civic pride and spirit The citizens are to be called upon to contribute to a peace chest—one million dollars This money is to be used during 1920 for the financing of the charitable institutions of the city Each will draw upon the chest for the amounts needed to carry on the work during the year Latest advices are to the effect that Akron is equal to the job and that the amount will be raised

IS DEAD BODY MARY MILLER?

NEW YORK, Oct 22—Mr and Mrs Daniel Miller, of Uniontown, Penna, are expected to arrive in New York today to attempt to identify an unidentified body in the morgue as their daughter Mary, a former Columbia student

Mary Miller came to New York two years ago to study art A few months ago she wrote her parents that she was married and since that time nothing has been heard fro mher The parents appealed to the New York police to institute a search for her The girl in the morgue was found dead from gas.

Read for Profit—Use for Results—Tribune Class Ads

NOTICE!

The Home Building Loan & Savings Company, 416 Main-st, will accept additional funds paying 5 per cent thereon, with all the usual withdrawal privileges, to meet the present heavy demand for mortgage loans on improved real estate, the only class of loans handled by this Company

Exclusive Real Estate Loans, with good margin insures 100 per cent security, besides the protection of surplus of over $21,000 Inquire at the office for further particulars

NOTICE!

All members of the Ladies' Auxiliary of Canton Coshocton are requested to be present at meeting to be held in the I O. O F. parlors Thursday evening, Oct. 23

ELLA McDONALD,
Lady Commander.

State of Ohio, Insurance Department, Columbus, Sept. 23, 1919—I, W. H Tomlinson, Superintendent of Insurance of the State of Ohio, do hereby certify that the

CONNECTICUT GENERAL LIFE INSURANCE COMPANY,

located at Hartford, in the State of Connecticut, has complied in all respects with the laws of this State, applicable to it, and is authorized during the current year to transact in this State on the capital stock plan its appropriate business of insurance as specified in its license Its condition and business, on the thirty first day of December of the year next preceding the date hereof, is shown by its statement, required by law, to be as follows. Aggregate amount of available assets, $23,436,514-66 aggregate amount of liabilities (except capital), including re insurance, reserve, $22 024,817 25, net assets, $1,411 697 41, amount of actual paid up capital, $400,000 00, surplus, $1,011,697 41 amount of income for the year in cash, $6,546,376 79 amount of expenditures for the year in cash, $4,308,159 97 In witness whereof, I have hereunto subscribed my name and caused my official seal to be affixed, the day and year first above written.

[SEAL] W. H. Tomlinson, Supt. of Ins.

SATURDAY IS CHILDREN'S DAY HERE—You will buy Girls' Coats and Dresses for a whole lot less if you attend the last day of our ANNIVERSARY SALE. There's a chance to save money by buying now and you should take advantage of it.

GOLDEN'S "The Womens Store"

SMART NEW TAILORED SUITS — Purchased especially for this sale. The "SUIT" is the thing this season and now is your chance to profit by our special prices and special concessions given us by manufacturers for this ANNIVERSARY SALE.

SATURDAY THE LAST DAY OF OUR SEVENTH ANNIVERSARY SALE

THIS REMARKABLE SALE SOUNDS IT'S FINAL CALL SATURDAY. THIS IS A FULL ROUNDED SALE—UNEQUALED OPPORTUNITIES FOR SAVING ON ALMOST EVERYTHING YOU NEED. TO SHARE THESE OFFERINGS YOU MUST ACT SATURDAY. WE HAVE NOTHING MORE TO SAY EXCEPT THAT IF YOU DON'T ACT NOW YOU'LL LIKELY PAY FAR MORE LATER.

Anniversary Bargains

READ THEM AND PROFIT!

Women's Silk Poplin Dresses. Special at	$7.98
All Wool Serge Skirts, Navy and Black, at	$5.00
Women's and Misses' Stylish Serge Dresses, at	$12.98
Women's House Dresses, all sizes. at	$1.98
Women's New Ripple Sweaters. Special at	$7.95
Misses' and Juniors' new Winter Coats, at	$14.98
Wool Serge Middy Suits. Sizes 14 to 20, at	$12.98
Women's Outing Gowns. Special at	$1.48
Women's Extra Size Outing Gowns. Special at	$1.98
Outing Flannel Petticoats, light and dark. Special at	79c
Women's Corsets, White only. All sizes, at	79c
Women's Fleeced Vests and Pants, at	69c
50c Lisle Hose for Women and Children, at	39c
Children's Outing Sleeping Garments, at	98c
Women's Fleeced Union Suits, at	98c
Women's and Children's Black Cotton Hose, pair	19c
Women's Kid Gloves, all colors. at	$1.25
Children's Black Fleeced Pants, at	39c
Girls' $1.98 Tams and Hats, at	98c
Middy Blouses, $2.00 values, at	$1.59

Smart Skirts

IN WOOL PLAIDS AND CHECKS.

The accepted models in mid-winter Skirts! New arrivals that reveal every Skirt idea that has been originated for the Winter. Stunning sport and tailored models—handsome dressy types! All, in some subtle way, different from previous displays.

Velour and Wool Plaids and Shadow Blocks — Checks, Stripes, Mannish Miytures and Serges in Navy, Browns, Black, Grays. At

$7.95, $9.95 AND UP

Exceptional Showing of Fox and Wolf Furs

Our Fur Department is showing a very full assortment at surprisingly reasonable prices—especially priced for the Anniversary Sale. Separate Scarfs, Muffs and Sets, at

$25.00 TO $125

Women's and Misses' Winter COATS

FEATURED FOR THE LAST DAY OF THE ANNIVERSARY SALE, AT—

$25.00, $35.00, $39.50, $45.00 AND UP.

Phenomenal is the only adjective to describe this event. Coats, exclusively designed, superbly fashioned, executed with an eye only to beauty and utility. Marked at the above prices.

The fabrics are those most beautiful and most fashionable and the styles and colors are astonishing in their beauty and variety. Plain tailored Coats and Fur Collared Coats—so swagger, so chic, so altogether smart and distinctive, at—

$25.00, $35.00, $39.50, $45.00 AND UP.

New Georgette Blouses

Featured for the last day of the sale at $5.95

Choice of 34 different new models, all greatly underpriced. One of the best Blouse purchases this store has made in many, many months. Fancy or tailored Blouses. White, flesh and suit shades. Sizes 34 to 46.

EXTRAORDINARY SALE

Women's & Misses' DRESSES

At $19.75, $25.00 and $29.50.

HUNDREDS OF FINE NEW FALL DRESSES, IN UP-TO-DATE STYLES FOR PRACTICAL OR DRESS WEAR. WELL MADE AND GOOD LOOKING DRESSES IN ALL THE NEW SHADES OF THE SEASON. MANY STYLES TO CHOOSE FROM. TRICOTINES, VELOURS, SERGES, SATINS, TAFFETAS, GEORGETTES, JERSEYS, IN WOMEN'S AND MISSES' SIZES AT—

$19.75, $25.00 AND $29.50

Women's & Misses' SUITS

Featuring for the last day of the sale a remarkable purchase of high class Tailored and Fur Trimmed Suits, at $39.50

Produced by one of the finest Suit makers in the country and purchased by us especially for this sale. These garments are usually retailed at $50 to $55. The moment you see the wonderful quality, materials, the exquisite linings and the unusual finenss of tailoring. You will recognize at once that they are the products of the finest makers.

Briefly, the assortment embraces Broadcloths, Silvertones, Velours, Tricotines, in rippled models, belted styles and straightline effects, in all sizes.

NEWSPAPER ARCHIVE® NEWSPAPER ARCHIVE®

OUR DOUBLE GUARANTEE BACKS EVERY SALE. YOUR MONEY BACK OR GOODS EXCHANGED.

Minces Under Selling Store

WE SELL IT FOR LESS

OUR DOUBLE GUARANTEE BACKS EVERY SALE. YOUR MONEY BACK OR GOODS EXCHANGED.

Good judgment leads the careful shopper to compare; and the Underselling Store Invites Comparison at All Times

THIS POLICY HAS GREATLY INCREASED THE NUMBER OF OUR PATRONS—AND THE REASON FOR IT IS FOUND IN THE FACT THAT WE CONTINUE TO SELL THE BEST MERCHANDISE OBTAINABLE AT THE REASONABLE PRICES FOR WHICH THE UNDERSELLING STORE HAS BEEN NOTED. THIS SEASON, IN ORDER TO CONTINUE OUR USUAL POLICY, WE HAVE HAD TO MATERIALLY CUT OUR PERCENTAGE OF PROFITS, BUT WE PROPOSE TO OFFSET THIS BY ADDING STILL FURTHER TO THE GREAT NUMBER OF PATRONS THIS STORE ALREADY POSSESSES THROUGH OUR GREATER VALUES.

UNDER MUSLINS

Corset Covers, Night Gowns, Envelope Chemise, Bloomers, Petticoats and Camisoles.

You can buy Muslin Underwear at Minces Underselling Store at a saving from 25% to 30% and the merchandise is guaranteed first quality in every respect.

TAILORED SUITS THAT LEND DISTINCTION

And favor one's pocketbook. Beautifully tailored garments in scores of charming new creations. Trimmed with stitching, silk braid and fur, in various ways. Fashioned of All Wool Serge, American Poplin, Wool Velour, Oxford Cloth, Velour Check, Silvertone. New Autumn shades and plenty of brown, navy and black to choose from. Lined with silk and heavily interlined. Priced from—

$17.95 TO $54.95

AUTUMN DRESSES ARE BRILLIANTLY BEAUTIFUL

At Underselling Store Prices. Dresses of distinctive beauty in the new corded silk bottom effect trimmed with vest, collar and cuffs, some trimmed with braid.

NEW TRICOTINE DRESSES. Trimmed with braid, buttons, cords and sashes, long line effect with bell shaped sleeves. Priced from—

$14.95 TO $49.95

CONSIDER YOUR NEW COAT

AND THESE MODERATE PRICES

The season's newest modes are represented in great variety of styles for women and misses. Developed in all the new fall fabrics and are guaranteed to give warmth and service. Tailored in the new rippled or belted effects with large roomy pockets and big choker collar. Beautifully lined with high grade silk, some are lined with surf stain. Come in and make your selection—the savings are great. Priced from—

$14.95 TO $37.95

COATEEES

We are showing the very newest things in Fur Coatees, which has found so much favor this season. Come in and look these over. The prices are very moderate.

FURS CAPES AND STOLES

Natural Jap Mink lined with fancy Silk. Wolf Scarfs, American and Canadian Wolfe in Taupe, Georgette and Lucille shades. These Furs are greatly underpriced. Come in and make your selection early as these will not last long at these prices.

MOST FOR YOUR MONEY OR YOUR MONEY BACK.

WE CAN OUTFIT EVERY MEMBER OF THE FAMILY FROM HEAD TO FOOT.

INFANTS WEAR

Our Infants department located in our new addition has found great favor with mothers who visit our store daily. Here you will find everything needed to outfit the Infant from Head to Foot and at prices that will mean a great saving. This department is a very interesting place to shop. The cute little things we show will delight any mother.

AUTUMN CHANGES TO GLORIOUS HUES AND NEW MILLINERY

Copies of the more expensive Hats—good dependable quality and smart styles. Models for street, dress or sport, large or small. Elaborately trimmed with flowers, feathers, etc., or perfectly plain Hats. All shades. Panne & Lyons Velvet Hats included in this great showing of millinery. Priced from—

$1.98 TO $6.98

Women's and Misses' Sweaters

Slipover Sweaters

A complete showing of Slipover Sweaters in all the Fall shades, fancy or plain weaves. Very popular for present day wear.

New Walking Skirts for Fall Wear

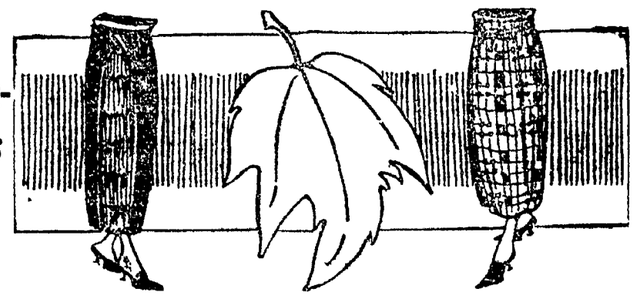

Practical and attractive are these stunning new Skirts, fashioned of Velour and Worsted Plaids, shirred at waist line style with wide belts, loop and button trimmed patch pockets. The selection is great. There are styles and sizes for both women and misses. An inspection of these Skirts will prove to you that the prices are 25% lower than elsewhere. Priced from——

$3.98 TO $14.95

Minces Under Selling Store

WE SELL IT FOR LESS

PARK HOTEL BLDG. • COSHOCTON'S ONLY UNDERSELLING STORE COSHOCTON, OHIO.

THESE NEW GEORGETTE BLOUSES

Charming new Blouses for your Fall Suit in many different styles in Autumn's prettiest shades. Bisque, White, Flesh, Peach and Navy. You can choose from hand embroidered vests, plain tucked or lace and braid trimmed models—some with beautiful bead trimming. This is the largest and most complete selection of Blouses in this vicinity. Priced from

$4.98 TO $6.98

NewspaperARCHIVE® NewspaperARCHIVE®

Make your floors BOY-PROOF

We love our boys, but they sure are "tough customers" to turn loose in a well-kept home.

Romping, tussling, mussing things up, wearing things out, "rough housing" generally, are all mere incidents in the life of the red-blooded, growing boy.

Your floors need an antidote—so here's

SPARTANA PRACTICAL VARNISH STAIN

It's a "tough customer," too. Made of high grade varnish and Marietta Stain—the one to give strength to resist wear, the other to give permanent richness of color—it's a splendid combination of beauty and durability.

You apply it just as you buy it. An economical finish for floors, woodwork, scuffed furniture.

Have a try at it. There's pleasure as well as profit in it. Come in and be shown.

C. L. FEMLING
Paints and Wall Paper

MARIETTA WOOD FINISH SPECIALISTS

THE PRESIDENT AND GRAYSON IN DISAGREEMENT ABOUT FORMER'S PUBLIC DUTIES

Wilson Overrides Doctor's Orders And Writes To Secretary Lane

WASHINGTON, Oct. 23.—Official Washington was today anxiously waiting the official bulletin of President Wilson's condition. Strictly against Dr. Grayson's advice, the president was said to have done more yesterday than any time since his illness began.

What President Wilson did has to do with the personal letter signed by him and addressed to the Secretary of the Interior Lane, chairman of the industrial conference. The letter is to be read to the conference only as a last expedient to prevent the disruption of the conference. This letter was accomplished, it is understood, thru Secretary Tumulty and Mrs. Wilson at the insistence of the president himself. A report on the status of the industrial conference presented Mr. Wilson caused him to overrule Dr. Grayson's objections and the Lane letter was dictated.

Dr. Grayson was gravely apprehensive of the effect this exertion might have with the president's condition today. He was hopeful that the president's fatigue was natural.

Altho the president is on a diet, his appetite is good and he is allowed considerable range in his selection of food.

Dr. Grayson sees in yesterday's action and in certain other acts of the president recently, a letting down of the bars he has put up against the handling of any but the most urgent public business by the president. He fears, that having accomplished this much, the president will continue along the same lines until he is halted by a relapse.

AT THE NATIONAL THEATRE WASHINGTON, D.C. On March 4th, 1918 PRESIDENT WILSON rose in his box and said of FRIENDLY ENEMIES

"All that I can say has already been said most admirably in this beautiful play. All the sentiments I could express have been admirably represented — sentiments that I hope will soon grip the world"

SIXTH-ST. THEATRE ONE NIGHT FRI. OCT. 24

THE FIRST AND MOST IMPORTANT COMEDY EVENT OF THE SEASON IN COSHOCTON.

A. H. WOODS Presents The Sensationay Comedy Success

FRIENDLY ENEMIES

By Samuel Shipman and Aaron Hoffman.

DIRECT FROM ONE YEAR AT THE FULTON THEATRE, NEW YORK, AND SIX MONTHS AT THE WOODS THEATRE, CHICAGO.

IT HAS THE LAUGHS OF "POTASH AND PERLMUTTER" AND THE TEARS OF "THE MUSIC MASTER."

ORIGINAL PRODUCTION AND SUPERLATIVE CAST.

PRICES— 50c, 75c, $1.00 AND $1.50

SEAT SALE ON NOW AT BOX OFFICE. OPEN ALL DAY AND EVENINGS. PLENTY GOOD SEATS LEFT.

6th St. Theatre

"FRIENDLY ENEMIES"

Millions of people have already seen "Friendly Enemies," the international comedy success which A. H. Woods will present at the Sixth Street Theatre Friday evening, and millions more will see it before the phenomenal run of the piece is brot to a close. It is safe to assume that when the history of "Friendly Enemies" is written, it will be found that more than three-fourths of the present generation of English-speaking playgoers had seen the piece. Not only does "Friendly Enemies" embody the timeliest problem of today, but it presents that problem in so moving and dramatic a story, with so deft a mixture of humor and pathos, of jest and gravity, of fun and seriousness, that it has proved irresistible. It has appealed to men and women and children of all classes and conditions, not only in the United States but in England and Australia. In these three countries its success has been equally sensational and equally unprecedented. Its story is too familiar to theatregoers to need repetiton. Briefly, it concerns the clash of two lovable, human and eccentric German Americans who are the greatest friends in the world in all maters except one. That one concerns loyalty to their adopted country. One is a hundred percent American; the other is still in sympathy with the German traditions of his youth.

Manager Hagans announces that plenty of good seats are left.

WINS ON A FOUL

DENVER, Colo., Oct. 22.—John Noye St. Paul lightweight despite the fact that he was outfought and badly punished today holds a referee's decision on a foul over Lew Tender of Philadelphia. Noye claimed a foul in the third round and, after an examination by physicians the decision was awarded to Noye.

EXTRADITION OF EX-KAISER WILL BE MADE UPON HOLLAND

LONDON, Oct. 23.—Request for the extradition of the exkaiser will be made to Holland as soon as all the allied and associated powers have signed the peace treaty it was announced in the house of commons this afternoon by A. Bonar Law, the government leader.

Mr. Law said that the final preparations for the trial are now being made.

MUCH INTEREST IN R. C. MEETING

Inasmuch as the program arranged for the afternoon session of the county red cross conference to be held tomorrow in the I. O. O. F. hall is of general interest all who wish to attend it have been cordially invited to do so. This session will begin promptly at 1:30 o'clock.

Several division officers, experts in their line, as well as representatives of the federal health bureau and department of vocational training will address the conference.

FINNS MAY FIGHT REDS

HELSINGFORS, Oct. 22.—The Finnish government is giving consideration to a proposal to join the anti-bolshevik military operations against Petrograd, it was learned today.

Eczema Wash

A touch of D. D. D. to any Eczema sore or itching eruption and you'll be able to rest and sleep once more. Think—just a touch! Is it worth trying? Get a trial bottle today. 35c, 60c and $1.00. *Your money back* if the first bottle does not relieve you.

D.D.D. THE Lotion for Skin Disease

THE WIMMER-ARNOLD CO.

PALMER WANTS GOVERNMENTS OF STATES TO FIGHT HARDER

WASHINGTON, Oct. 22.—To spur state governments into more vigorous action against profiteers, Attorney General Palmer will make the first of a series of speeches against the high cost of living in Boston Friday afternoon, he announced today. He will later visit the capitals of other states.

His Boston speech will be made in the state house before Governor Coolidge, of Mass., the mayors of the various cities of the state, the price fixing committees and the state attorney general.

OHIO FACTORIES ARE TURNING OUT PLENTY OF SUGAR

FINDLAY, O., Oct. 23.—The beet sugar factory in this city is now making about 1000 barrels of sugar every 24 hours.

This output, together with the factories at Ottawa, Paulding, Fremont and Toledo, soon will supply Ohio housewives with a liberal quantity of sugar, according to local sugar manufacturers.

The beets are rich in sugar and the crop will be the largest one ever raised in this section.

CASE IS SETTLED

The case of Ella McDowell, administratrix of the estate of Jos. L. McDowell, against French V. Mizer et al in common pleas court for legal fees has been settled. It is understood that the pltintiff received $400. The amount sued for was about $2,100.

THE LEAGUE'S FIRST MEET CALLED FOR

PARIS, Oct. 23.—The supreme interallied council today approved a call for the first meeting of the league of nations. It is being forwarded to President Wilson. The date has not been announced.

THE SPIRIT OF COL. ROOSEVELT

"Get into action. Do things. Be sane. Don't fritter away your time. Create. Take a place wherever you are—and be somebody. Get action——but don't get gay."—Col. Roosevelt.

Theodore Roosevelt wasn't talking to a high school class when he said this. He was giving some parting advice to the Rough Riders, those dashing two handed shooting daredevils who had followed him up San Juan Hill, who had faced death in a hundred ways and had been more reckless of their time than they had of their lives. He was telling them HOW.

And any man who has made any sort of a success of this life, as mortal success is measured, will tell you this was good advice.

The never-say-quit kind of perseverence that marked the Colonel's life from the time he began as a small boy to build up his scrawny physique by long hours of work in the little gymnasium his father set up for him, until he had attained the highest position of trust within the gift of his country, is the sort we all hope to see our progeny develop.

It's the kind that wins in life's battle. It's the kind that makes itself felt wherever it is supplied. It's the kind one must have if he ever hopes to amount to anything more than a plodder.

And it's one of the things the Roosevelt Memorial ultimately will speak for, encourage, and instill in the hearts of Young America.

It will keep befort the coming generations for all time the example of Roosevelt who rose from a weakling to a man of towering strength, physically and mentally. Who laughed at death and defied his physicians by making a speech after a would-be assassin had lodged a bullet in his chest.

Who laughed as he told his audience: "I don't care a rap about being shot. I have too many other important things to think about to pay any heed to my own death." In the parlance of the day "he was some game guy."

Americans displayed some of that same spirit at Chateau Thierry. In the Argonne. At dozens of other places. We must keep that spirit rampant.

The Roosevelt Memorial will make for it. Help it along.

Heavy Mixed Gray Shirts, worth $2.00 the world over, for $1.48, at D. O. Thompson's.

TINT AWAY GRAY HAIR

TRIAL PACKAGE SENT FREE

There are many hair "dyes" and so-called "restorers," but there is only one "Brownatone" Hair Tint—safe, harmless, instant in results, easy to apply and preferred by every woman who has tried it.

"Brownatone Is My Best Friend."

This wonderful preparation does not rub or wash off. If you want a delightful surprise, just brush or comb a little "Brownatone" through your gray, streaked, or bleached hair and see it change like magic to golden, soft or deep rich brown, or black—any shade desired—the exact color to set off your complexion.

Absolutely Harmless.

"Brownatone" is odorless, greaseless, and positively non-injurious. Guaranteed to contain no lead, sulphur, silver, mercury, zinc, aniline, or coal tar products. Used for switches as well as growing hair. Two colors: "Light to Medium Brown" and "Dark Brown to Black." Two sizes, 35c and $1.15 at all leading druggists.

Special Free Trial Offer.

Send only 11c with this coupon for Free trial package and helpful booklet on the care of the hair.

Mail This Coupon Now.

The Kenton Pharmacal Co., 464 Coppin Bldg., Covington, Ky. Enclosed find 11 cents (to cover postage, packing and war tax) for Trial Package of Brownatone. .....Light to Medium Brown or .....Dark Brown to Black. Mark with X shade wanted and mail with your full name and address.

KEMP'S BALSAM WILL STOP THAT COUGH GUARANTEED

MOTHERS WHO PREPARE CAREFULLY WITH MOTHER'S FRIEND AID NATURE AND THE PHYSICIAN

She should remain healthy by having avoided the discomforts which usually accompany such an occasion where nature is unaided. The nerves, muscles and tendons are thoroughly lubricated. After the crisis she should speedily regain her natural condition. Mother's Friend is *used externally.*

At all Druggists.

Special Booklet on Motherhood and Baby free. Bradfield Regulator Co. Dept. F-10, Atlanta, Ga.

Says There's Nothing Like Howard's Buttermilk Cream for Beautifying the Complexion

This Good Looking Young Woman Advises Old Time Recipe of Buttermilk Cream in a New Way—A Gentle Massage with Fingers Before Retiring All That Is Necessary.

The old-time application of Buttermilk and Cream to whiten and preserve the skin and remove harsh little wrinkles and ugly sallowness is grandmother's recipe and women thruout the country are again using it to ensure a beautiful complexion and snowwhite hands and arms.

Buttermilk, however, is not always obtainable, but a specialist has at last perfected a method of concentrating buttermilk and combining it with a perfect cream, which you can buy in small quantities ready to use at any first class drug store by simply asking for "Howard's" Buttermilk Cream.

No matter whether you are troubled with wrinkles, hard little lines around the mouth and eyes, coarse, sallow, faded looking skin, or simply roughness and redness caused by wind and sun, you will find that all these trials quickly disappear with the use of this old-fashioned beauty recipe brought up to date. Be sure you get HOWARD'S BUTTERMILK CREAM

Beautiful actresses say, "A short massage with Howard's Buttermilk Cream at night before retiring is all that is necessary." Sold by Wimmer-Arnold Drug Co., and druggists everywhere.

"An hour's wait?—let's light up" —*Ches. Field*

YOU'VE missed the best part of smoking if you've never tried the blend-that-*can't*-be-copied. Chesterfields go beyond taste—they begin and end with "Satisfy."

Chesterfield CIGARETTES They Satisfy

The HOME Building Association Co. NEWARK, OHIO.

Workless Dollars

ARE LITTLE BETTER THAN WORTHLESS DOLLARS.

Right now, when the dollar will not buy as much as formerly, is the time for YOU to make your dollars worth more, by spending less and saving as many as possible.

4% OLD HOME

SAVE THEM HERE, where they will be SAFE and grow with interest.

RESOURCES OVER $2,600,000.00.

Who Wants Booze Back?

MOTHERS OF BOYS AND GIRLS DON'T WANT HIM BACK.

FATHERS OF SONS AND DAUGHTERS DON'T WANT HIM BACK.

BUSINESS DOESN'T WANT HIM BACK.

WORKERS DO NOT WANT HIM.

WHO WANTS HIM BACK?

THOSE WHO WILL MAKE **MONEY** OUT OF A SENSELESS, USELESS, DESTROYING APPETITE—

THOSE WHO TRAFFIC IN A PRODUCT THAT CREATES WANT, WASTE AND WOE.

THEY WANT BOOZE BACK.

THE BOOZE BUNCH WANTS TO HANDLE THAT $9,000,000 A MONTH THAT THEY USED TO HANDLE—THAT THE PEOPLE ARE NOW MAKING, SPENDING AND SAVING THEMSELVES AS A RESULT OF PROHBITION.

COSHOCTON COUNTY DRY FEDERATION,
C. H. HOOD, County Manager.

HOW TO VOTE DRY

There are two separate ballots. Vote "NO" twice on the short ballot and "YES" twice on the long ballot.

NEWSPAPERARCHIVE®

BATTLESHIP Coffee

The fine flavor of even the best coffee can be lost entirely through careless roasting.

But the flavor and excellence of Battleship Coffee are unvarying. Forty years of successful coffee roasting and blending is back of our process. We know exactly how to get the finest flavor.

Coffee—The Perfect Drink

THE CANBY, ACH & CANBY CO.
DAYTON, OHIO

FRENCH GOVERNMENT OBJECTS TO REMOVAL OF SOLDIERS' BODIES

Congressman Wm. A. Ashbrook in a letter to C. C. Graham , 209 south Eighth-st, Coshocton says:

"Can't Cut Off My Leg" Says Railroad Engineer

"I am a railroad engineer; about 20 years ago my leg was seriously injured in an accident out west. Upon my refusing to allow the doctor to amputate it I was told it would be impossible to heal the wound. I have tried all kinds of salves and had many doctors in the past 20 years, but to no avail. Finally I resolved to use PETERSON'S OINTMENT on my leg. You cannot imagine my astonishment when I found it was doing what over 100 things had failed to do. My leg is now completely cured."—Gus Hauft 799 Myrtle avenue, Brooklyn, N. Y.

"It makes me feel proud to be able to produce an ointment like that," says Peterson of Buffalo. "Not only do I guarantee Peterson's Ointment for old sores and wounds, but for eczema, salt rheum, ulcers, itching skin and blind, bleeding, or itching piles, and I put up a big box for 35 cents, a price all can afford to pay and money back from your druggist if not satisfied."

Simple Home Remedy Advised For Rose And Hay Fever

Anyone Can Make a Pint For Trifling Sum and Used In Time May Prevent Annual Attack

"No matter how severe your yearly attack be,
No matter how distressing or humiliating—
Its intensity can be reduced to a harmless, mildness,"

says a Kentucky druggist who believes from what he has seen that this simple home made remedy is a most important discovery.

He has seen the most severe and apparently unconquerable cases reduced to what might be called a mild cold in twenty-four hours.

In many cases where the patient started treatment a week or ten days before the expected attack the unwelcome yearly visitor failed to appear with anything like its usual intensity.

People who want to try this new treatment can make a pint in a few minutes.

Pour one ounce of Mentholized Arcine into a pint bottle then fill the bottle with water that has been boiled. Gargle daily as directed and snuff or spray the nostrils twice daily.

That's all there is to the treatment which so many sufferers have found to be a true friend.

Mentholized Arcine in one ounce vials is dispensed by all the better pharmacies.

FASCINATING TEETH

How Every Woman Can Quickly Charm Her Friends With Lovely Teeth, Clean, White and Brilliant

If you want the cleanest of white teeth and healthy gums free from disease, an easy and quick way to get both is to use a tooth paste so effective and perfect that astonishing results usually come in a week's time.

And the cost is so little. Just go to any drug or department store, and get a large tube of SENRECO TOOTH PASTE for 35 cents.

Not only will it make your teeth clean and white, but it will at once remove any filmy coating, help to check the ravages of Pyorrhea and banish acidity in the mouth.

It is used by thousands of dentists and its sale has been remarkable. When you visit your dentist, which you should do at least twice a year, ask him about SENRECO. It's a most delightful and refreshing tooth paste.

They are eating them up! $2.25 Heavy Ribbed Union Suits for $1.65, at **D. O. Thompson's.**

of the French government to the removal of bodies within three years is based upon the fear that it might result in an epidemic of disease.

Today

Unlucky League
Short, Expensive Hours
When the Ghost Peeks
Don't Shoot the Horse

By ARTHUR BRISBANE

The farmers say they favor the 8-hour day, but as they work 16 hours in the busy season they want two days' pay. That does not sound unreasonable, but it does sound like higher prices for food.

Three hundred thousand American coal miners are planning a tieup of industry to get for themselves a working week of 30 hours. They would work six hours a day and five days a week only. Work in the mines is hard, they say: dark, dusty work should be short work.

That also sounds reasonable, but it sounds like coal at $20 a ton. Mine owner, retailer, and transportation men will say "more for me also, if the miner gets more."

By and by workers will discover that they, not Santa Claus, pay for each other's work. If each man in turn cuts down production by 25 or 50 per cent a pinch will be felt. The rich man will not feel it. The price of potatoes or coal makes no difference to him.

Somebody in England with money has been discovered by "an American inventor with a a new, cheap fuel for automobiles. Forty miles on a gallon and very cheap to make." We know that inventor in America and can sell several more to England if she will buy.

More important is the fact that Henry Ford is working at cheap production of alcohol as a substitute for gasoline. There is a possibility of producing alcohol at five cents a gallon, which would solve the fuel problem for awhile. The farmer would make it of his waste vegetable products, and wood now burned to get rid of it would make alcohol to run engines.

Ford is the enemy of alcohol inside of anything except an iron engine. His doctor told him he would be abler and stronger if he would take red wine in moderation, but Ford said "get thee behind me, doctor," and is delighted to think that alcohol which drove men to the poorhouse will now drive the whole family to church.

If the czar's ghost peeks around corners in Russia it sees queer-looking railroad cars sent out among the peasants by Lenine, the Bolshevist czar.

These are library cars filled with books and pamphlets putting the case of bolshevism before the people in the most favorable light. One great hold Lenine possesses on every peasant. He has given them as outright owners land that they worked formerly as miserable peasant slaves. He tells them, which is true, that Kolchak or any other reactionary, if victorious, would give back the land to the nobles.

The peasants are still miserable, money is worth nothing, life is not safe. But they own the land, and that fact is Bolshevism's strong hold. That worried, whiskered, Romanoff ghost perhaps reflects that it would have been better had he sent out library cars instead of suppressing printing presses, and better had he given to the peasants the land they worked.

He had before his eyes the example of France with six million land owners, and that of Sweden, whose king, long ago, took land from his nobles and gave it to peasants without waiting for Bolshevism to do it. Charles the XII did his fighting and harried Russia with those Swedish, land-owning peasants.

It is a good thing for religion that the Reverend Flier Maynard won the race across the continent. The solemn bishop who said his clergymen must stop flying or leave the church should feel remorseful.

We are all to fly some day, some as angels with beautiful white wings, some down below with wings like those of a bat, so why forbid a clergyman to practice now?

The clergyman's victory is good for religion because it will make the young and foolish realize that there is strength and courage back of the preacher's quiet face. It takes courage, in the first place, to enter the church and endure its hardship, poor pay, public indifference and lack of gratitude. And from Mr. Maynard the public may learn that courage of the fighting kind and endurance that would make a great soldier are locked up in the bosom of many a preacher who speaks soft words, but would gladly fight instead.

The Reverend Doctor Clare, talking to college friends, says they must settle the problems of democracy. He says it would be too bad to let "the ignorant, the agitator and the demagogue," not college men, handle public affairs.... The doctor says also that what workers really need is more religion. "They never will be satisfied with higher wages and shorter hours," says he.

This, fortunately, is true. Man is a spirit as well as a body and his spirit craves for food. It can digest the food, however, much more comfortably and easily in a body well fed and clothed, with reasonable leisure for "scrutinizing the inscrutable."

The suggestion that only college men can solve the country's problems will interest many. It would certainly be interesting to bring back Lincoln, put him thru Harvard, elect him to the porcellian and then turn him loose with his college education to save democracy. If he did so well before, with no advantages, what would he do "educated."

Solemn Senators want to "Americanize" steel workers. One owl-like suggestion reads, "compel them to learn English within five years and send them out of the country if they do not learn."

Americanize the foreigner if you can and if he is willing. But remember that even the foreigner is supposed to have certain "life, liberty, etc." rights. Americanize him with his consent, teach his wife to use a can opener instead of a cook stove if she consents, but be careful about "sending him out of the country."

You need more work now and will need a lot more soon. Your industrial methods have kept foreigners working in steel and other industries herded together. Your industrial leaders have purposely established groups of all foreign labor in order to fight American born labor in strikes, just as negro labor has been used in strikes to fight white labor.

You want foreign groups thus deliberately created and maintained by organized capital to adopt American ways and the English language. Accomplish your reforms gradually, in friendly fashion. You need those foreigners to do the nation's work more than they need you.

Suppose a farmer said, "I am going to teach every horse and cow on the farm to walk on its hind legs, and I'll shoot everyone that does not learn in five years." What would you say to the farmer? You'd say, "Go slow."

Beauty Answers

By MADAME MARHE

Squeezing and pinching out blackheads make the pores large and cause irritation—then, too, after they have become hard you cannot get all of them out. Blackheads are caused by accumulations of dust and dirt and secretions from the skin and there is only one safe and sure way and one that never fails to get rid of them—a simple way, too—that is to dissolve them. Just get from any drug store about two ounces of powdered peroxin, 50 cents' worth—sprinkle a little on a hot wet sponge—rub over the blackheads briskly for a few seconds—wash off and you'll be surprised to see that every blackhead has disappeared, and the skin will be left soft and the pores in their natural condition—anyone troubled with these unsightly blemishes should try this simple method.

• • • •

ALL OUT—I do not wonder that you are disgusted with the hair tonics commonly sold. Did it ever occur to you that you need a real hair grower instead of a hair tonic? Here is a formula which has a wonderful effect upon the cell-growth of hair, and results can be quickly seen in the sprouting of new hairs, in the vigorous growth and lengthening of hair, and in its added lustre and fluffiness. Here is the formula: To half a pint of bay rum add half a pint of water (or else you may use a full pint of witch-hazel if you wish) and to this add one ounce of beta-quinol, which will cost no more than fifty cents at the drug store.

• • • •

Mrs. T. C. G.—Cheer up! You'll be one of the happiest women in the world in a few days. I can promise you that, because your dream of a beautiful complexion will surely come true if you do as I say. Thousands have done it; you can do it. It never fails. Stop using all the prepared complexion creams sold in the stores and make your own this way, in a few moments. Mix one ounce of zintone, 50 cents' worth, and two tablespoonfuls of glycerine in a pint of water. It's simple and wonderful. Every spot will vanish and leave your skin like that of the fairies you've read about. You can be sure of it.

This is the Stove Polish YOU Should Use

IT'S different from others because more care is taken in the making and the materials used are of higher grade.

Black Silk Stove Polish

Makes a brilliant, silky polish that does not rub off or dust off, and the shine lasts four times as long as ordinary stove polish. Used on sample stoves and sold by hardware and grocery dealers.

All we ask is a trial. Use it on your cook stove, your parlor stove or your gas range. If you don't find it the best stove polish you ever used, your dealer is authorized to refund your money. Invest on Black Silk Stove Polish.

Made in liquid or paste—one quality.

Black Silk Stove Polish Works
Sterling, Illinois

Use Black Silk Air-Drying Iron Enamel on grates, registers, stove-pipes. Prevents rusting. Use Black Silk Metal Polish for silver, nickel or brass. It has no equal for use on automobiles.

"A Shine in Every Drop"

$1.25 Fleece Lined Underwear for 89c a garment, shirts and drawers, at **D. O. Thompson's.**

LADIES' AND MISSES' KNITTED TAMS. ALL COLORS AND PLAIDS. PRICED **$1.50** AND **$1.98**

Gem THE WOMEN'S STORE

NEW CHINA WOLF SCARFS—BLACK, TAUPE, BROWN. SCARFS OF UNUSUAL QUALITY. PRICED **$11.95**

American Lady Corsets		*Rex Middies*	*M. & B. Furs*
Many new arrivals in Serge and Silk Dresses. Sizes up to 46.	Ladies' Hose. Amor Plate brand, in Black, White and Brown, pair **25c**	Dark Silk Waists, very much in demand right now. Priced **$5.98**	Sale of Skirts for Saturday only. We are offering our lot of Skirts which formerly sold up to $8.00, at one price, ea. **$4.98**
Union Suits. Medium weight Ladies' Union Suits. Up to 44 sizes. All styles. Suit **$1.50**	Children's Coats. Sizes 2 to 14 years. Plush, Velvet and Cloth. Nicely made and trimmed **$4.98** TO **$16.50**	Ladies' Flannelette Gowns. Heavy weight, high or low neck. Each **$1.98**	Children's Gingham Dresses, guaranteed fast colors. Sizes 6 to 14 years. Each **$1.98**

Saturday

Big Values in High Grade COATS

$14.98 THIS BACKWARD SEASON HAS SOMEWHAT REDUCED THE PRICES ON COATS. YOU'LL FIND ELEGANT VALUES HERE IN LADIES' AND MISSES' COATS and COATEES. $14.98 Gradually upward to $37.50. You can save from $2.00 to $5.00. **$37.50**

SUIT VALUES

For Saturday will be greater than ever. Newest models and colorings. Priced **$24.50** TO **$39.75**

Gem THE WOMEN'S STORE

MOVE TO AKRON

William Ingham and family, 1015 Orchard-st, will move to Akron, O. The home on Orchard-st has been sold to Peter Ingham.

Everybody reads Tribune Classified Ads.

ADVERTISED MAIL

Mrs. Maria Blakeley (2), Mrs. Lavina Lee, Mrs. William Maurer, Mrs. A. Richardson, S. O. Eichen, Frank Gaffney (2), L. K. Kellehan, Nicolai Radoin, Rob. Mack Washington.

BEFORE YOU SAY GOODNIGHT

Prepare for a Clear, Bright Day Tomorrow by Taking "Cascarets" for Liver and Bowels

Drive away those persistent enemies of happiness—biliousness and constipation. Don't stay headachy, sick, tongue coated, sallow and miserable! Get rid of colds, indigestion, upset stomach, or that misery-making gas. Feel splendid tomorrow by taking Cascarets tonight. Cascarets are so pleasant so harmless. They never gripe, sicken or inconvenience you like Calomel, Salts, Oil or nasty, harsh Pills. They cost so little and work while you sleep.

"Let's do the darn job together" —*Ches. Field*

YOU'VE heard men give a long "A-a-h!" after a good cold drink of water? That's just the way Chesterfields hit you. Every puff gives a *new* kind of cigarette enjoyment—

They Satisfy

J. W. CASSINGHAM, President.
GEORGE W. CASSINGHAM, Vice Pres.
C. H. MAGRUDER, Cashier

The Commercial National Bank

is desirous of having your business no matter whether your account is largeo r small, believing that our long experience in finances equips us to handle in a satisfactory manner any reputable business transactio which may be presented to us.

The Commercial National Bank

WALTER J. BIEBER, Teller.
C. R. SPECKMAN, Ass't Cashier.
RUDOLPH EHRICH, Ass't Cashier.

NEWSPAPER ARCHIVE® NEWSPAPER ARCHIVE®

LOST AND FOUND

FOUND—Stray heifer that came to my place six weeks ago. Owner can have same by identifying her, paying for her keep and this ad. L F. Bryan, Coshocton Route 2.

LOST—Package containing napkins, crochet cotton and hoop. Return to 905 Walnut-st. Phone 982. Reward.

LOST—Medium sized, short hair, tan dog. Answers to name of "Pete." License No. 2714. Reward. Tel. 353.

LOST—Bill fold containing about $100 in checks and cash. Lost between Eureka laundry and West Lafayette road. Return to Chas. Balch, Standard Oil Co., Orchard-st. Liberal reward

FEMALE HELP WANTED

WANTED—Reliable white woman, middle-aged preferred, for cooking and general housework. No washing. Small family, no small children. Comfortable second floor room. Will pay $10 weekly to competent person, and bonus of $10 additional at end of each month. 8-room house. Write Mr Johnson, Editor The Dispatch, Columbus, O.

WANTED—A good girl or middle aged woman to do light house work. Woman with one child will be accepted. Phone 651 at noon or night.

WANTED TO BUY OR RENT

WANTED—To rent farm. Address box M. C. A., c-o Tribune.

WANTED—Horses for the southern market. Must be full ages and in good order. Phone 1611. L. E. Parrish.

FARMS WANTED—To sell. We have more buyers than we have farms to offer. Our terms are reasonable. McConnell & Karr, Agents.

WANTED — 100 carcasses dead or alive horses. Will pay for the live ones and haul away the dead ones. Call 1020 or address Hayes Woods, Coshocton.

SITUATIONS WANTED

NOTICE—I will haul your coal and clean out your vaults. Am in the market for shoats. Hayes Wood, Phone 1020.

WANTED—Pianos correctly tuned, all work guaranteed. Will accept violin and piano pupils. Call Prof. J. W. Newton, 1017 East Main-St., Phone 554.

LET US REDUCE YOUR WEARING APPAREL EXPENSES by having your last season's clothes cleaned up to look like new. No delays and disappointments. Prompt service. Suits cleaned and pressed $1.25; Coats cleaned and pressed $1.25; Dresses cleaned and pressed $1.25. Coshocton Dry Cleaning Company, Cor. Main and Fifth Streets, Phone 804.

ROOMS AND BOARDING

FOR RENT — Furnished room. Gentlemen preferred. Inquire T. M. S., Tribune.

SPECIAL NOTICES

NOTICE K. OF P.—Absent members will miss something Wednesday night. Everybody come. Committee.

NOTICE, WAGE EARNERS—Campaign Committee and Candidates meet at 7:00 Thursday evening, Oct. 23, Trades Council Hall. Important business. Victor Johnson, Chairman.

NOTICE—I have moved my office from Tunnel Hill and am now located in Coshocton at the corner of Main and Seventh, across from the postoffice. Dr. W. H. Dean.

Read for Profit—Use for Results—Tribune Class Ads.

EVERYONE should take exceptional care of his eyesight. At the first indication that its vigor has been impaired he should consult our optometrist who will advise conscientiously concerning its condition. If you don't need glasses we will so advise you. If you are in need of them we will give you satisfactory service.

OTIS G. MORSE
Optometrist and Optician
Ricketts Block Main Stre.

MISCELLANEOUS FOR SALE

FOR SALE—Church seats from old auditorium. Call or see James Magers, sexton, Grace M. E. church.

NOTICE—For 10 days only special price on Anker Holth cream separator; 2 horse power gasoline engines, 6 horse power portable engines; oil, Butler pipeless furnace; Birdsell wagons, Chevrolet and Ford cars. P. J. Fox & Sons, Walhonding, O.

FOR SALE—Good barn and shed with good slate roof. Inquire 409 north 11th-st. Phone 54.

FOR SALE—Florence hot blast heater, will sell for $20 if sold at once. Inquire 334 W. Chestnut-st.

WHO'LL BE THE NEXT? Who will be the next person to be made happy by having a new Comfort Talking Machine put in their home. Get ready for Xmas. A. L. Matthews has them.

FOR SALE—Sewing machine, beds, springs, wash stands, trunks, carpet sweeper, electric fan, electric iron, umbrellas, window screens, typewriter, hall rug, silverware and rocking chair. These goods must be sold at once regardless of price, as we are leaving in a few days. Call at Hissong's.

FOR SALE—Vacuum cleaner with carpet sweeper attached In good condition. 342 So. 4th-st, Phone 989-A.

FOR SALE—Round reed gocart, in good condition. A real bargain. Call at 871 Chestnut-st. Phone 487 A.

FOR SALE—Confectionery and grocery. Also fixtures for sale. Located on Main-St. A good opportunity for small investment and a money maker. Geo. S. Caton, Real Estate and Insurance, 552 Main-St.

FOR SALE—Gray gondola baby carriage. Price $12.00. Would like to buy second hand push cart. Call 1295 C. 331 Mulberry-st.

FOR SALE—The good old reliable FISK line of bicycle tires. Sundries and parts for all standard bicycles. Our welding shop and service will please you. Fred Dexter, 130 Hickory-St.

FOR SALE—Pure sweet cider Will deliver first of next week. Phone your orders. Phone 4 on 2143 G. T. Vinsel.

SPECIAL NOTICE!

We have just received a shipment of good quality Millinery which we are ogering at a special price. See our window.

THE ENTERPRISE STORE.

AUTOMOBILES AND ACCESSORIES

FOR SALE—1918 Buick touring car, 6 good tires and other extras, in good condition. Inquire 1211 Chestnut-st from 7 a. m. until 11 a. m.

FOR SALE—Garage and equipment, good paying business. Full information upon application. S. M. Snyder, Real Estate.

FOR SALE—One five passenger Oakland Six automobile. Large car, and in very good condition. This car is one of the best type of cars Oakland ever turned out. A great bargain. C. E. Ransom, of The Ransom D. G. Co.

FOR SALE—Seven passenger Studebaker Six, 1916 model, mechanically correct and looking fine. This car has been just recently painted and equipped with new tires It has always been well cared for and would be a good buy for anyone who wants a good serviceable car. Will sacrifice for quick sale. Call, or see W. M. Knoff & Son. Phone 117.

FOR SALE—Ford Roadster—1917 model. Will sell cheap. Wm. Gist, Trinway, Ohio.

FOR SALE—One Paige Chummy Roadster. Can be seen at Wolfe's Garage or inquire at 1015 Orchard-St., Tel. 1283-B.

Ohio Potatoes

Nice, white, home grown potatoes. One car load will be here the last of the week. $2 per bu., off car. Groceries.

WM. CLOW
615 Walnut-St.

FOR SALE—Ford touring car. In number one condition; new tires. Bargain for quick sale. F. S. Smith, Fresno, Route 3.

SALE OF USED CARS—1919 Mitchell, 5 pass.; 1919 Nash, 5 pass.; 1917 Overland, 7 pass.; 1916 Oakland, 5 pass.; 1913 Chalmers, 7 pass.; 1913 Buick, 5 pass.; 1919 Ford Truck, 1 ton; 1918 Dodge Truck, 1½ tons; The price on all cars is right and everyone is a good buy. Of course we sell Macbeth Lenses. The Bevington Motor Car Co., 226 Main-St.

LIVE STOCK AND PRODUCE

FOR SALE—5 yr. old Black Jack—blue ribbon winners at Zanesville. Good lookers and quiet E. W. Brown, West Lafayette, O, near Miller school.

FOR SALE—Male calf. Inquire of Ben Layman, four miles from Coshocton on Warsaw-rd. Phone 2145 2S 1L 2S.

FOR SALE—Calf five days old. Inquire Ben Fisher, 420 south 7th-st.

FOR SALE—75 bushels apples, mainly Tulpehocken and Romanite; also sweet potatoes and popcorn. Green house "mums" coming on nicely Marion Shepard, Warsaw, Ohio.

FOR SALE—One of the best yearling Delaine rams we ever raised. He will shear 25 lbs and weight 175 lbs when matured We also have other rams for sale at the right price. J. J. Scheetz, Coshocton, O.

FOR SALE—17 pigs, 8 weeks old. Inquire of John Williams, Coshocton, Route 3.

FOR SALE—Nice shorthorn red steer calf, 3 mo. old. See Mrs. E. C. Welker, Roscoe.

FOR SALE—Cow, seven years old John Nemetg, Clowville.

FOR SALE—One Jersey cow. Also calf two weeks old Thos. H. Jones, Trinway, O R F. D.

FOR SALE—Shorthorn bull calves; thorobread Priced right Write or call R L Hays, Brinkhaven, route 1 (Residence Tiverton, O)

WANTED TO LIST FOR SALE—FIVE, SIX OR SEVEN ROOM HOUSES. IF YOUR PRICE IS JUST AND RIGHT WE CAN FURNISH BUYER FOR SAME AT ONCE. REMEMBER IT COSTS YOU NOTHING UNLESS YOUR PROPERTY IS SOLD. BLAKE V. MIZER & CO, PHONE 1186, SELBY BLDG.

FOR SALE—Four good young Shropshire rams. Robt. Porteus, West Lafayette, O

BUSINESS OPPORTUNITIES

WANTED TO LIST FOR SALE OR WILL BUY vacant lots in the board of trade second addition. This is the addition that the Coshocton Glass Co., and the Pope Gosser China Co. are located in. Blake V. Mizer & Co., Selby Bldg., Phone 1186.

FOR SALE ON SOUTH FOURTH STREET, BETWEEN PINE AND MULBERRY STREETS. Real home, 7 rooms and bath, gas and electricity, laundry and city hot water heat. Also hot air furnace that you can use either coal or gas in. Good size lot. There is no better location in the city for a home than here. This is priced to sell at once, $5200. Small down payment, balance like rent. Blake V. Mizer & Co., Phone 1186, Selby Bldg.

EYES EXAMINED, GLASSES FITTED FOR CAREFUL SERVICE —See— THE BURNS OPTICAL CO. Cor. Main & Sixth-Sts. Phone 87

WANTED MODERN HOUSES—We can furnish buyers for modern houses at once. Phone us immediately if you will sell at a just and fair price. Remember it costs you nothing unless the property is sold. Blake V. Mizer & Co., Phone 1186, Selby Bldg.

WE ARE SECOND TO NONE in Dry Cleaning and Pressing. A trial will convince you. Let us call for your work. Phone 1566, F. A. Hasenkamp, 533 Main-st.

LET US SELL YOUR HOUSE—Phone us if you will sell your property at a just and fair price, and we will furnish buyer for same at once. Remember it will cost you nothing unless the property is sold. Blake V. Mizer & Co., Phone 1186, Selby Bldg.

FOR SALE OR RENT

FOR RENT—Barn at 221 south Fifth-st. Call evenings. Phone 1406.

FOR SALE—Good house and lot in Warsaw at a bargain. Write P. O. box 314, Warsaw, O.

FOR RENT—Good five room house near Warwick mine. G. T. Vinsel, phone 2143, R. 4.

Near fair ground gate a six room property with fine big lot. Has gas and water and on new sewer line It will sell soon at $2300. McConnell & Karr, Agts.

In Roscoe, 6 room property for $750. Maybe you'll like this. It won't cost you much. McConnell & Karr, Agents.

FOR SALE—Lot number 2 in Clowville addition. Liberty bonds same as cash. Address A. A. Kuhn, 42 Baker-av, St. Bernard, O.

FOR RENT—Six roomed house, located on Chestnut between 3rd and 4th. Inquire J E Glass.

FOR SALE—14 acres, fine river bottom land, five room house, with stable, located near Turkey Locks. Price $2400. S. M. Snyder, Real Estate.

FOR SALE—160 acres upland, five room house, new bank barn 36x60, straw shed 36x40, barn 32x56, other small buildings, good fruit, water at the house, 12 acres of good timber. One and a half miles east of Fresno. Price $8700. S. M. Snyder, Real Estate.

FOR SALE—Five room house on South Tenth-St Price $1800. $500 cash. balance $13 per month. S. M. Snyder, Real Estate.

FOR SALE—Six rooms, bath, 414 Fourteenth St., lot 58x58 ft. Price $3250. S. M. Snyder, Real Estate.

FOR SALE—Five rooms, and toilet, 509 S. Sixth St. Price $2400. S. M. Snyder, Real Estate.

FOR SALE—Five room house, water, gas, cement cellar, rear of N. Ninth St. Price $1800. S. M. Snyder, Real Estate.

FOR SALE—Large cement block building and four room house, lot 120x191. Price $1500. S. M. Snyder, Real Estate.

FOR SALE—Good six room house, just off Cambridge St., in Henderson addition. Special price for quick sale $2200. S. M. Snyder.

From Football Training Camps

NEW HAVEN—Yale rooters are taking on a life as the result of the different appearance of the varsity in this week's practice sessions. Kempton at quarterback is particularly distinguishing himself. Recovering a fumble he ran the entire length of the field for a touch down against the second team Tuesday.

CAMBRIDGE—Harvard's coaches are giving the varsity stiff workouts this week in preparation for Virginia Yesterday the second team was made up of several varsity possibilities and they gave the first team a severe shock by beating them 3 to 0. Fitts kicked a field goal from the 40 yard line.

PRINCETON—No new plays are being given the Tigers this week. They are being coached with the intention of improving their defense with their clash with Colgate Saturday. Several shifts are being made by the coaches

ITHACA—Secret practice has been inaugurated by Cornell in preparing for Saturday's battle with Dartmouth. It was learned that the varsity scored repeatedly on second team yesterday.

NEW HAVEN—Yale supporters were gloomy today again following the miserable showing of the varsity against the two scrub teams yesterday. The scrubs scored twice on the varsity and then held the first team to one touchdown. Walker and Kirkpatrick are being tried as tackles on the varsity. Aldrich and Kane got a trial in the back field.

ITHACA — Cornell will have a stronger team against Dartmouth next Saturday than faced Colgate last week Davies, Wilson and Taylor, are back in the game.

PITTSBURG — Coach Warner is sending the Panthers thru pretty stiff practice for the Georgia Tech game Saturday. He is drilling them especially against certain plays he expects Georgia Tech to spring.

CAMBRIDGE—Harvard is ready for the Virginia game. The varsity is showing excellent form in this week's practice sessions and the coaches are greatly pleased.

OWING TO THE HEAVY DEMAND for residence property I would like to list your house, large or small. I will advertise it for you and show it without charge. Remember it costs you nothing unless the property is sold. S. M. Snyder Real Estate, Office Geidel Bldg.

FOR SALE HOUSES

On South Fourth-st, nine room, hardwood floors, furnace, electric light, two baths, lot 60x200, garage, with three machines located between Mulberry and Elm-st.
On Seventh-st., nine room house, furnace and bath, good lot Price $4000.
Cor. Wilson-ave and Elm-st, eight room house with toilet, special bargain at the price. Only $2500.
On Fairview-av, five room house. Price $1600.
On Adams-st, new up-to-date, modern five room house, furnace, bath, electric lights. Price $3,500.
On So Third-st, near Walnut, six rooms, and bath. Price $3700.
On South Seventh-st, nine rooms, furnace, bath, $3,000.00.
On South Lawn -Eight rooms, and bath $2700 00
On Third-st, near Main, six rooms and bath $2700.00.
On north Third st, seven room brick house, bath, large barn, small barn and garage Lot 104 ft front on Second-st by 206 ft. Price $4500 00, or will trade for farm about 100 acres.
Nine room brick house on Chestnut-st, hot water heat and bath. Full information upon application.
Five room house with bath, corner Orchard-st and Tenth. Price $2550
On River-rd, with half acre of ground, large six room house, stable, chicken house, on high ground Price $1500.
On Park av, ten rooms, hardwood floors, furnace, two bath rooms, large garage, price and full detail upon application.
On South Lawn, nine room house, with barn $5500 00
Good double house on South Eighth st
Fine double house on North Third-st, rented to pay good interest on investment Price $4500.00.
On Water-st, large seven room house, price $1400 00.
On North Fifteenth-st, six rooms and bath, price $3100.00.
On North Fifteenth, six room and bath, $2600 00
On Main st, ten rooms, furnace, bath, soft water, good barn and garage Price $5500 00

S. M. SNYDER REAL ESTATE, Geidel Building.

FOR SALE -FARMS

FOR SALE - Six acres of level land located on Canal Lewisville road. Price $1150.
FARM- 16 acres--5 room house, horse barn, sheep barn and other buildings. Plenty fruit, well watered. One mile from Orange, 3 1-2 miles from West Lafayette. Price $2,900.
FOR SALE—or will trade for city property, farm, 210 acres - 25 acres run bottom. Good nine room house 42x60 bank barn. 32x40 horse barn. fine young orchard, well watered. One half mile to school, 6 miles from Coshocton on good road. Price $9000.
FOR SALE—Farm, 80 acres upland, five room house, barn20x20, cow barn 36x34, corn crib, wagon shed, good fruit, well watered. Seven miles from Coshocton on grade road Price $4000.
FOR SALE—Farm, 246 acres; 20 acres run bottom, balance upland, large ten room house, bank barn 64x38, bank barn 34x24, grain house, two corn cribs, two wagon sheds, well watered, with good spring at house, young orchard One mile to school. 8 miles from Coshocton. Price $9,500 00
FOR SALE—Farm, 126 70 acres run bottom, 14 acres wood-, balance upland New 10 room house, cellar under all house of cut stone. Fine bank barn 36x56. Plenty good fruit trees. Well watered with never-failing spring at house. Light plant for house. ½ mile from school house, 3 miles from Layland, 8 miles from Warsaw. On main road from Coshoc to to Millersburg Rural route by house Owner will take $7,100 for this farm if sold within thirty days.
FOR SALE—Farm, 101 acres, good buildings, 23 acres, run bottom, 16 acres timber, seven miles from Coshocton. Price $6,000.

S M SNYDER
REAL ESTATE GUIDEL BLDG.
COSHOCTON, O

FOR SALE IN ROSCOE

FOR SALE--Three story brick building, business block and flats Full information upon application. S. M. Snyder, Real Estate.
FOR SALE - On Brick street seven room house, good lot. Price $600.
FOR SALE--On Center street, four room house, price $700.
FOR SALE—On Center street, six rooms, barn, electric light, cistern and well, price $850.
FOR SALE—Four room house and two rooms in basement located near Methodist church, price $850
The above properties will be sold on easy terms.

S. M. SNYDER
Coshocton, O Real Estate

FOR SALE GOOD BUILDING LOTS

On Park-av. Full information upon application.
On Cambridge-st, opposite Country Club house. Paved street. $1200.
On East Walnut-st. Paved, $1000.
On Cambridge-st,, one block from W. & L. E. R. R. Paved, $1200.
On Cambridge st, one block from W. & L. E. R. R. Paved $800.
On South Sixth Paved $800.
On East Walnut-st, paved, $500.
On East Walnut-st, $400.
On East Elm-st, $425.
On South Eighth st, $600.
On Denman-av, paved $300.
On north Fifteenth-st, paved, $300.
On Fair-av, $250.
On Sixteenth-st, Henderson addition $250.
On Crescent-av, facing Country Club $400.
On Orange st, $300.
Many of the above lots can be purchased on easy payments.
A NUMBER OF GOOD building lots in the Hay addition, located on South Lawn-av and Hay-pl. Special price for quick sale.

S. M. SNYDER REAL ESTATE, Geidel Building

Try a Tribune Classified Ad.

PUBLIC SALE

I, the undersigned, will offer at public auction, at my residence, 2½ miles east of Coshocton, on Plainfield road, the following property, on

SATURDAY, Oct. 25, 1919

Gray mare, wt. 1300, black mare, wt. 1350; Jersey cow coming 8 years old, Jersey cow coming 4 years old, Jersey heifer coming 2 years old, Jersey heifer 7 months old, yearling Durham bull.

Narrow tired Brown wagon, spring wagon, surry, set double work harness, set single buggy harness Deering mowing machine, set hay ladders, spring tooth harrow, 2horse cultivator, double shovel plow, single shovel plow, large heating stove, small heating stove, Lily cream separator, corn in shock and other articles too numerous to mention.

Sale to commence at 1 o'clock.
Terms made known on day of sale.

WESLEY A. GRAY
J A Jennings, Auct.

PUBLIC SALE!

I, the undersigned, will sell at public auction, on the A. J Beatty farm, 2 miles southwest of N Castle, the following property, on

SATURDAY, OCT. 25, 1919

CATTLE—3 head of long yearling steers, 4 head of long yearling heifers. These are all high grade shorthorns; 2 good milk cows.

SHEEP—25 head of breeding ewes, 3 and 4 years old; also 25 head of yearling feeding wethers and 1 ram, a good one. These are all fine wool sheep

HOGS—6 thorobred Duroc sows, wt. about 100 lbs. each; also 10 shoats, wt. about 100 lbs each.

CORN and CHICKENS- About 275 shocks of good corn, about 15 bushel good seed corn; about 35 laying hens, and other articles

Sale to commence at 1:30 P. M.
Terms made known on day of sale.

CARL J SMITH
C. O Mercer, Auct.

PUBLIC SALE!

I will sell at public sale upon the farm of the late John A. Lonsinger, ½ mile west of the Reformed church at Logan Run, Tiverton township, the following chattels, on

SATURDAY, OCT 25, 1919

HORSES--2 bay geldings, 3 and 12 years respectively, black draft gelding 5 years old.

CATTLE Shorthorn cow fresh soon shorthorn cow fresh in March, Holstein cow giving milk, shorthorn cow giving milk, shorthorn heifer, extra, good shorthorn bull 2 years old.

SHEEP 15 head fine ewes.

HOGS Fat sow, 400 lbs; sow and pigs, 250 lbs, 15 shoats 140 lbs.; 10 smaller shoats.

HAY and CORN—Timothy hay in mow, 100 shocks run bottom corn.

APPLES—25 bu. winter varieties.

IMPLEMENTS -Mowing machine, 2 horse sulky hay rake, 2-horse riding corn cultivator, Oliver breaking plow, spike and spring tooth harrows, wide tire truck, coal burning heater and other articles too numerous to mention.

Sale to begin at 1 P. M. sharp.
Terms made known on day of sale

H R. LONSINGER
G A. Saunier, Auct H C Miller, clerk

SHERIFF'S SALE IN PARTITION

The State of Ohio, Coshocton County
Common Pleas Court
Mary M Smith is Plaintiff
vs
Geo West, Wm H West, Elijah West, Ella West, et al are Defendants.
No 5998

Notice is hereby given, that on Saturday, the 22nd day of November A. D 1919 ,at the hour of 1 o'clock P M, I will offer for sale at public auction on the premises the following real estate, to wit.

Situate in the County of Coshocton and State of Ohio, and is part of lot No 19, in a subdivision of the four quarters of the 5th Township in the 6th range United States Military land and is part of said lot No 19 that was conveyed to the said Elijah West by Robert Ostler and wife said deed recorded in the Recordeds' Office in said County in Book No. 18 pages 3 and 4 The tract or parcel of the land intended to be conveyed by this deed is meted and bounded as follows, to wit: beginning at a stone on the north edge of the old traveled bridge on the road leading from the Muskingum River thence running east past Porteuses and toward Willsecreek The said stone is on or near the top of said bridge so called on said road and stands west of the new school house in said district thence running from said stone east 15 rods thence running north 9 rods to a stone thence running west 15 rods to a stone thence running south 6 rods to a stone and to the beginning supposed to contain about one half acre be the same more or less.

Appraised at $300.00

Said premises to be sold as the property of the parties to the above action, on an order of sale in Partition from the Common Pleas Court of Coshocton County, Ohio, and directed to me as Sheriff of said County.

Terms of Sale: Cash.

Given under my hand this 13th day of October, 1919

EARL S CULLISON,
Sheriff of Coshocton County, Ohio.
C. R Bell, Att'y.
Oct. 22-29-Nov.-5-12-19.

GALLIVAN OFFERS MILLION FOR RED SOX BOSTON TEAM

WASHINGTON, Oct. 23.—An offerr of $1,000,000 has been made for the Boston Red Sox by "a combination of Boston people, Representative James Gallivan, of Massachusetts, announced this afternoon.

"President Frazee of the Red Sox and myself are interested in the combination," Gallivan said. He would not disclose the others interested. "If the deal goes thru I expect to be the president of the club, Gallivan added.

Everybody reads Tribune Classified Ads.

POLITICAL ANNOUNCEMENT

Editor The Tribune.

Please announce my name as candidate for constable on the Democratic ticket subject to the decision of the voters on November 4. My name will have to be written on ballot.

CARL PANGLE.

PUBLIC SALE

Having sold my farm I will sell at public auction, 3 miles south of Bloomfield, known as the Henderson farm, the following property, on

FRIDAY, OCT. 24, 1919

4 head horses. 2 good work horses and yearling draft colt, fine road mare

17 head cattle. Consisting of Guernseys, Jerseys and Shorthorns, cows and heifers coming fresh in spring, 2 dry beef cows, 1 yearling and 1 two-year-old steer, two 3-4 blood Guernsey cows, Jersey heifer just fresh calf at side.

13 coarse ewes 2 and 3 years old, coarse ram, 25 fine ewes and 1 fine ram.

2 good Chester White brood sows and pigs 9 weeks old, 75 head pure bred White Rock chickens Fishel strain, hay in mow, corn in shock and crib.

Farming implements, etc. McCormick binder in A-1 condition, McCormick mower, sulky hay rake, 2 Burch breaking plows' spring tooth harrow, spike tooth harrow, wagon with extra wheels, 1-horse corn drill, power wood saw with 30-in saw, DeLavel cream separator, syrup pan and galvanized buckets, set buggy harness, double set work harness, 2 buggies and other articles not mentioned.

Sale to commence at 12 o'clock.
Terms made known on day of sale.

B. M FORTUNE
N. W Barrett, Auct.

PUBLIC SALE

TUESDAY, October 28, at 12 o'clock. I, the undersigned, will offer for sale 8 miles east of Coshocton and three miles west of Plainfield the following

HORSES

1 bay horse, 12 years old, weight 1250; 1 bay mare, 11 years old, weight 1250 with foal.

6 HEAD OF CATTLE

1 shorthorn cow, 7 years old, due to freshen soon; 1 Jersey cow, 5 years old, fresh in March 2 yearling heifers, 2 spring calves

HOGS

1 sow will weigh 300; three head will weight 150 pounds

IMPLEMENTS

1 two-horse wagon, 1 buggy, 1 good sled, Osborne mowing machine, 1 hay rake, 1 harrow, 1 spring tooth harrow, 1 disc harrow, 1 hill side plow, 1 Imperial plow, 1 walking cultivator, 1 double shovel plow, 1 hay rake, 2 sets double work harness, 1 set single harness 125 shocks of corn, 25 shock of fodder, 6 stacks of hay, 10 bushel oats. Cross cut saw, wire stretchers, 1 cook stove, 1 iron kettle, 1 sewing machine, 1 cupboard, 2 bed steads, 1 grain cradle, log chains, sleigh bells, and other articles too numerous to mention. Terms made known on day of sale.

ROY BURGESS
John Kirk, Auctioneer.

FOR SALE, "HILAND FARM"—242 acres, 7 miles northeast of Coshocton, one mile west of Fresno, on main road Fresno to Coshocton. Fine for stock, grain, pasture and all kinds of fruit. Dwelling, ten rooms with bath, cellar, furnace, acetylene light, hot and cold water service with 40 lbs. pressure. May be used as either single or double house. Two bank barns, 38x60, and 45x45, well painted, slate roofs, running water, well arranged for horse, cows, cattle or sheep. Hog house, 12x55. Poultry house, 12x40, both with spring water hydrants. Sheep house and garage, slate roofed. Dbl. crib and wagon shed, 30x50. 50x60 acres 4 ft. double vein peacock coal. Oil lease nets $121 per year. 8 to 10 acres good timber. 8 to 10 acres high fertile sandy loam well adapted to small fruit culture. Rural mail, telephone, good neighborhood, one mile from high school, churches, stores and depot. Call on or write to John E. Hamilton, Highland Farm, Fresno, O, R. D. 3.

APPLICATION FOR PAROLE

Notice is hereby given that John Adams No 44931 a prisoner now confined in the Ohio Penitentiary, has been recommended to the Ohio Board of Clemency, by the Warden and Chaplain as legally eligible to a hearing for Parole Said application will be for hearing on or after Dec 2, 1919.

W. I. BISHOP.
Chief Clerk.

Oct 23 30, Nov 6

Try a Tribune Class Ad.

THE 20 PAYMENT PLAN

BUY YOUR COAL NOW

INVESTIGATE OUR EASY-TO-PAY TWENTY PAYMENT PLAN LOANS.
Ready money will insure a filled coal bin the coming winter.
Get our special terms on $50, $100, $200, or $300.
We make loans on furniture, pianos live stock, fixtures, etc., without removal.
Why not call at our office and let us give you an idea how simple and inexpensive we have made the loaning of anyamount up to $300.
Come in and ask for Free Booklet, "The Twenty Payment Plan," which describes everything fully. Call, write or phone.

O:HO LOAN CO.
Room 1, 446½ Main-st.
Phone 858
Over the Buckeye
Under State Supervision

NEWSPAPER ARCHIVE® NEWSPAPER ARCHIVE®

Pastime Theatre

—Friday Only—

MATINEE AND EVENING

The Famous Roosevelt Picture

"Our Teddy"

A stirring romance of American life.

Laughs! Thrills! Cheers! A Film Folks Will Enjoy.

ASPIRIN FOR COLDS

Name "Bayer" is on Genuine Aspirin—say Bayer

Insist on "Bayer Tablets of Aspirin" in a "Bayer package," containing proper directions for Colds, Pain, Headache, Neuralgia, Lumbago, and Rheumatism. Name "Bayer" means genuine Aspirin prescribed by physicians for nineteen years. Handy tin boxes of 12 tablets cost a few cents. Aspirin is trade mark of Bayer Manufacture of Monoaceticacidester of Salicylicacid.

Boys' $4.00 Shoes, made of good leather, for $2.90, at **D. O. Thompson's.**

GOVT. IS

(Continued From Page One)

uor is to be seized in homes unless it is shown that it is for sale. However, penalties are imposed for transporting liquor from one place to another. Collector Weiss was instructed to watch even airplanes as a possible means of illegality.

CLAMPING ON THE LID

WASHINGTON, Oct. 23.—Strict law for the enforcement of war time prohibition may become effective today.

Attorney General Palmer today sent to the white house the war time prohibition enforcement act which he has been studying. Dr. Grayson announced that he would not oppose the presentation of the document to the president for his signature, unless there was a change in his condition.

A campaign against the many recipes for home brews, and "kitchen kicks" will also be made by the department of justice. Under the law the sale of such recipes or their communication is unlawful and the man public houses dealing n such matter will be forced to destroy their stocks.

The home will be the only legal place for strong drink, once the bill becomes effective. Liquors purchased before the law went into effect may be kept in the home.

The attorney general has made preparations to stop immediately the illicit sale of liquor in a surreptitious manner.

If President Wilson's health continues to improve there is every reason to believe that the United States will be legally dry before nightfall.

Break a Cold

WITHOUT NASTY QUININE

Don't stay stuffed-up! Quit blowing and snuffling! A dose of "Pape's Cold Compound" taken every two hours until three doses are taken usually breaks up a severe cold and ends all grippe misery.

The very first dose opens your clogged-up nostrils and the air passages of the head; stops nose running; relieves the headache, dullness, feverishness, sneezing, soreness and stiffness.

"Pape's Cold Compound" is the quickest, surest relief known and costs only a few cents at drug stores. It acts without assistance, tastes nice, no quinine.

Men's Heavy $2.25 Sweater Coats for $1.59, extra values, at **D. O. Thompson's.**

PASTIME TONIGHT

Jesse L. Lasky presents Cecil B. DeMille's production

Geraldine Farrar in "The Woman God Forgot"

Jeanie Macpherson's An ARTCRAFT Picture

Also E 7 COMEDY.

DON'T FORGET TOMORROW —— "THE LIFE OF OUR TEDDY."

UTAHNA Tonight

4——BIG REELS COMEDY——4

4——BIG REELS WESTERN——4

——BARGAIN DAY——

8——BIG REELS TODAY——8

DUTY

(Continued From Page One)

to apply for compensation, Miss Coates pointed out, while others allow the matter to slip because they are not sure whom they should apply to. Still others do not know they are entitled to anything. The first duty of the local chapter and branches is to see that these fighting men are given their just dues before it is too late, she said. The Red Cross, she said, co-operates with, supplements and substitutes for all other organizations engaged in similar lines of work.

Mrs. J. S. Elliott and Miss Veronica Hanley, who attended the recent conference of Lake Division chapter delegates at Cleveland made brief reports of the information gained. Mrs. Elliott suggested for the consideration of the branches, that with the advent of the Hughes act on January 1, when the county health work will be reorganized, each branch name a committee for each school district in the township to take charge of the health work in the home under the visiting nurse with which the county is provided by the new law. She proposed making each schoolhouse a health center where the visiting nurse could meet the mothers and instruct them in the things they need to know.

Miss Hanley made a plea for more nurses, emphasizing the need of high class nurses in peace time as well as war time. She laid stress on the high calling and urged people to end opposition to their daughters' desire to become a trained nurse—a desire that comes to almost every girl at some time in her life. She called attention to the home hygiene classes, one of which has been organized recently, for the purpose of schooling volunteers in the rudiments of nursing sufficient to enable them to serve in emergency cases like the flu epidemic of last fall and winter. Enrollment in this class can be effected by application to Lake Division headquarters, without expense.

Miss Helen Brown, chairman of the publicity committee of the local chapter urged the members to join the publicity committee in spirit and spread all the Red Cross news they could get hold of by word of mouth. She thanked the newspapers for cooperating.

Covers were laid for 100 at the noon luncheon, in charge of Chairman Frederickson.

Boys' "Sammie" Sweater Vests, worth $1.50, for 98c, at **D. O. Thompson's.**

DENIES BASEBALL DEAL

NEW YORK, Oct. 23. — President Harry Frazee of the Boston Red Sox, today denied that he is dealing with Representative Gallivan of Massachusetts for the sale of his ball club.

Boys Sweater Coats worth $2.25 at most stores for $1.69. **D. O. Thompson.**

See the Fancy Blue Serge Suits worth $22.50 for $18.00 at **D. O. Thompson's.**

Real bargains in Wool Sox worth 50c for 29c, at **D. O. Thompson's.**

VAUDEVILLE

AT THE

MYSTIC Today

ORTH & COLEMAN'S TIP TOP MERRYMAKERS

WITH

AL LEMON.

—ALSO—

MARGUERITA FISHER

In a Special Feature "FAIR ENOUGH."

A Society Comedy Drama.

Cinderella Theatre

Presents J. STUART BLACKTON'S

"A HOUSE DIVIDED"

By Anthony Paul Kelly with

SYLVIA BREAMER — HERBERT RAWLINSON — SALLIE CRUTE — WILLIAM HUMPHREY

And A Powerful Supporting Cast

LOVE — MARRIAGE — DIVORCE

Cinderella Theatre

TWO DAYS ONLY——FRIDAY AND SATURDAY.

Ransom's

The Store of Careful Service

We Have Selected Friday and Saturday to Offer Women Suit Buyers a Chance to Actually Save $7.50 to $12.50

FRIDAY **RANSOM SUIT DAYS** SATURDAY

Positively During These Two Days Only, Will These Garments Be Sold at These Low Prices

$29.50-$33.75-$39.50-$49.50

In order to stimulate buying for the last two days of this week, **Friday and Satuday will be Suit Days at Ransom's, when actual savings of $7.50 to $12.50 will be offeed on high class Suits,** to week end buyers. **Nowhere in Coshocton will you be able to match these smart, high grade Suits at $29.50, $33.75, $39.50 and $49.50**—a statement we can prove to you if you'll come here Friday or Saturday.

To assist you in quickly locating the suits which should interest you most, **we are listing them according to size,** and giving the number of Suits you may choose from, at each special price, in your particular size. For instance:

In Sizes 14 and 16

You may choose from 48 Suits which we have selected from our great stock to sell at these special prices for 2 days only, grouped as follows:

5 Suits in Navy Blue, made of all Wool Poplin, in high waist effects, **special for Friday and aSturday only** **$29.50**

10 Suits in Navy, Brown, Black and Mixtures, made of Serge, Poplin and Mixtures, **special and Saturday only** **$33.75**

8 Suits in Navy, Deer and Checks, made of Serge, Silvertone and Wool Velour, **special for Friday and Saturday only** **$39.50**

25 Suits in Navy, Burgundy, Green, Deer and Checks, made of Serge, Silvertone and Wool Velour, **special for Friday and Saturday only, at** **$49.50**

In Sizes 18 and 36

You may choose from 41 Suits which we have selected from our great stock to sell at these special prices for 2 days only, grouped as follows

8 Suits in Navy Blue, made of all Wool Poplin in neat, good looking styles, **special for Friday and Saturday only** **$29.50**

8 Suits in Navy, Taupe and Brown, made of all Wool Poplin, Mixtures and Wool Velour, **special for Friday and Saturday only** **$33.75**

10 Suits in Navy, Brown, Taupe and Checks, made of Serge and All Wool Velour, **special for Friday and Saturday only** **$39.50**

15 Suits, in Navy, Brown, Taupe and Checks, made of Serge, Broadcloth, Silvertone, Tricotine and Wool Velour, **special for Friday and Saturday only** **$49.50**

In Sizes 38 and 40

You may choose from 37 Suits which we have selected from our great stock, to sell at these special prices for 2 days only, grouped as follows:

5 Suits in Navy Blue, made of All Wool Poplin in the new straight line effect, **special for Friday and Saturday only** **$29.50**

5 Suits in Navy, Brown and Mixtures, made of Serge, Wool Velour and Mixtures, **special for Friday and Saturday only** **$33.75**

12 Suits in Navy, Brown, Taupe and Mixtures, made of Serge, Broadcloth, Velour, etc., **special for Friday and Saturday only** **$39.50**

15 Suits in Navy, Brown, Checks, Deer and Green, made of Serge, Tricotine, Silvertone and Velour, **special for Friday and Saturday only, at** **$49.50**

In Size 42 and Up

You may choose from 39 Suits which we have selected from our great stock to sell at these special prices for 2 days only, grouped as follows:

6 Suits in Navy Blue, made of all All Wool Poplin in neat, tailored models, **special for Friday and Saturday only** **$29.50**

8 Suits in Navy, Brown and Mixtures, made of Serge, Poplin, etc., **special for Friday and Saturday only** **$33.75**

10 Suits in Navy, Black, Taupe and Brown, made of Serge, Velour, Broadcloth and Poplin, **special for Friday and Saturday only** **$39.50**

15 Suits in Navy, Brown and Taupe, made of Serge, Tricotine, Silvertone and Velour, **special for Friday and Saturday only** .. **$49.50**

Friday and Saturday Are the Days for You to Buy Your Fall Suit and Ransom's is the Place Be Here!

Friday and Saturday Are the Days for You to Buy Your Fall Suit and Ransom's is the Place Be Here!

Be Here Friday or Saturday if You Want to Save

New Neckwear Has Just Arrived

The Ransom D. G. Co.

Coshocton's Busiest. Best Store

New Coats Have Just Arrived

NewspaperARCHIVE®
NewspaperARCHIVE®